The Los Angeles Times

XIXth YEAR | SINGLE PART—TEN PAGES AT THE OFFICE COUNTER | PRICE 3 CENTS | MONDAY MORNING, JUNE 4, 1900. | ON STREETS AND TRAINS AT ALL NEWS AGENCIES | 5 CENTS

THEATERS—
With Dates of Events.

ORPHEUM—TONIGHT! A Host of Noteworthy New Acts!

EZRA KENDALL, THE VERY PRINCE OF FUN-MAKERS.

LOUISE GUNNING, the Charming Scotch Lassie. WILSON FAMILY, 4—Colored Comedians—4. MUSICAL KLEISTS. MLLE. BARTHO, Famous Premier Danseuse. JOHN E. CAMP. CHAS. ULRICH, "Barrel King," and NEWSBOYS QUINTETTE.

PRICES NEVER CHANGING—Best reserved seats down stairs, 25c and 50c. Balcony, 25c; gallery 10c. Matinees—Wednesday, Saturday and Sunday—any seat 25c; children, any seat 10c. Phone Main 1447.

LOS ANGELES THEATER—C. M. WOOD, H. C. WYATT, Lessees.
TONIGHT AND BALANCE OF WEEK—Matinee Saturday—
M. B. CURTIS In his Original Creation,
The Best of All Comedy Dramas.......... "SAM'L OF POSEN."
Special Reduced Prices—15c, 25c, 35c, 50c. Seats now on sale.

MOROSCO'S BURBANK THEATER—OLIVER MOROSCO Lessee and Mgr.
Tonight and All Week the Favorite FRAWLEY COMPANY Presenting Du Maurier's Famous Dramatization,
Don't fail to see Our Harry in Billy
TRILBY | ONLY MATINEE SATURDAY.
Look out for "Men and Women," "Quo Vadis," "The Children of the Ghetto" and Other Great Eastern Successes.

AMUSEMENTS AND ENTERTAINMENTS—
With Dates of Events.

BLANCHARD HALL—
THE BRIGHAM LECTURES.
Grand Canyon of Arizona—Thursday Eve, June 7. Land of the Snake Dance—Monday Eve, June 11 (introducing Indian and Spanish music). 200 Stereopticon Views, colored by Jackson. "The mantle of Stoddard has not fallen on Brigham; he has a better costume of his own."—Robert J. Burdette. Admission 50 cents.

OSTRICH FARM—South Pasadena—
END OF THE TOURIST SEASON
10 per cent to 20 per cent discount off Boas, Plumes and Fans.

BASEBALL—Fiesta Park—EVERY SUNDAY, 2:30 P.M. Admission 25c. Ladies Free.

SUPERB ROUTES OF TRAVEL—

GREAT SPORT—

BROKE ON A GIRL

A Wave at Coronado Beach.

It only costs $4 the round trip to get there. Tent City is the attraction. Music, dancing, bathing, boating and fishing.

Santa Fe Ticket Office, Second and Spring Sts.

FREE CAMP GROUND—
WITH PURE MOUNTAIN WATER—AT AVALON—
SANTA CATALINA ISLAND.
Under conditions prevailing last year. Dozens of swift power launches for fishing and excursions. Tuna Club tournament now on. Free concerts by our famous band of 20 soloists. The best golf links. The aquarium, containing hundreds of living wonders of the deep. Boating and bathing over Nature's most wonderful marine gardens, as seen at great depth through smooth transparent waters, with the many other natural advantages, permits Catalina to offer attractions for season of 1900 not possible at other resorts. Daily steamer service, Hermosa running Saturdays and Sundays. Hotel Metropole always open. Take Southern Pacific or Terminal Ry. trains, leaving L. A. daily at 9:05 and 8:50 a.m., respectively. Fare round trip from Los Angeles, excursion $2.50; regular $2.75.
Banning Co., 222 S. Spring St., Los Angeles. Phone Main 36.

MOUNT LOWE RAILWAY—
$2.50 "SPECIAL TICKET RATE FOR MONTH OF JUNE" From Los Angeles to Alpine Tavern and return.
"GRANDEST TRIP ON EARTH." Pasadena electric cars connecting leave at 8, 9, 10 a.m., 1 and 4 p.m. Returning, arrive 9:30 a.m., 12:30, 3:30 and 6:30 p.m. "Hotels Echo Mountain Chalet and Ye Alpine Tavern." The finest of all mountain resorts. Summer rates. Tickets and full information office 214 South Spring street. Phone Main 960.

CAPE NOME—Second sailing about June 25.
The "ZEALANDIA" is the largest and best equipped steamer in the Alaska service. Electric lights, baths, physician. Cabin saloon has 150 seating capacity. Reservations for passage and freight can be arranged at office 236 S. Spring. Phone Main 802. C. J. LEHMAN, Agent.

TIMELY SPECAL ANNOUNCEMENTS—

CARBONS—"Every Picture a Work of Art." 16—MEDALS—16
Visitors should not miss the opportunity to have photographs taken under the most favorable conditions of atmosphere in the world.
STUDIO 220½ S. SPRING ST., opp. Hollenbeck. Steckel

FITZGERALD MUSIC AND PIANO CO.—
A good place to trade. 113 S. Spring.

PIONEER TRUNK FACTORY—J. C. Cunningham, Prop., 222 S. Main St., Tel. Main 318. Manufacturer and dealer in Trunks, Traveling Bags, Suit Cases and Leather Goods.

HOTELS, RESORTS AND CAFES—
Full particulars concerning resorts, circulars of hotels, railroad and steamboat time tables and tourists' guides to be had at the TIMES BUSINESS OFFICE, Times Bldg., corner First street and Broadway.

ARLINGTON HOTEL—
Santa Barbara,
With an addition of forty bathrooms and new passenger elevator makes the most comfortable resort hotel in the State. Roses, flowers and sunshine always.
Ocean bathing every day. Perpetual May climate.

NATICK HOUSE—Cor First and Main Sts., Hart Bros., props. "The Popular Hotel," remodeled, 75 additional rooms, all newly furnished, everything strictly first-class. Elevator. American plan, $1.25 to $3.00, latter includes suites, with private baths. European plan, 50 cents up.

BELLEVUE TERRACE HOTEL—Corner Sixth and Figueroa Sts., Geo. W. Lynch & Co., Props. Strictly first-class Family Hotel. Fine cuisine, newly furnished, sunny rooms, steam heat, baths; large playgrounds for children. An ideal, picturesque California Home. Rates $1.50 and up. Special terms by the week.

THE WESTLAKE HOTEL—J. B. Duke, Prop., 729 Westlake Ave. A select family hotel located in the most delightful residence portion of the city, one block from park. Recently enlarged. Newly furnished. Telephone M. 945.

HOTEL SIERRA MADRE—In the foothills, above heavy fogs—15 miles from Los Angeles. Santa Anita Station, Santa Fe Route. L. G. MAXWELL, Prop.

HOTEL LINCOLN—Hill St., near Second. The leading Family Hotel. Appointments first-class. Special rates for the summer. Under new management. W. J. VERGE, Prop.

[SOUTH AFRICA.]

CHAOS AT PRETORIA.

Situation Pending the British Entry.

Four Boer Columns Made Desperate Efforts.

Grenadiers and the Scots Guards Suffer.

Battle On the Burning Veldt—Foreigners Think War is Over.

[A. P. NIGHT REPORT.]

LONDON, June 4, 4 a.m.—[By Atlantic Cable.] There is no direct news from Pretoria of a later date than Thursday evening. Gen. French's cavalry were then at Irene, eight miles south of Pretoria, and firing was heard there. Lord Roberts's message about secondary operations elsewhere and the situation at Johannesburg, dated at Orange Grove, a farm four miles northeast of Johannesburg, showed that Thursday, at 9:20 p.m., he was twenty-five miles from Pretoria.

The correspondents with Lord Roberts have not got through a line about the operations after the occupation of Johannesburg. Official messages continue to come through, but press telegrams are held up, probably to avoid their giving a hint as to what may be the pending operations. From the other side there filters through Lorenzo Marquez a mass of statements, some contradictory, others obviously improbable, but all purporting to be facts:

Passengers arriving at Lorenzo Marquez, Saturday, direct from Pretoria, say that the capital was preparing to surrender when they left Thursday. The forts were dismantled. The Boers' guard at Koomatipoort searched all trains and turned back most of the fugitives, among them deserting foreigners who were striving to reach neutral soil.

Immense Boer convoys of provisions are between Pretoria and Middleburg. Fifteen [illegible] are sent daily to Machadodorp with supplies for Lydenburg. Pretoria is pictured by the refugees as in a state of indescribable confusion and chaos. The populace are dismayed, and the British are expected hourly.

Some foreign attachés have arrived at Lorenzo Marquez to communicate with their governments for orders to leave, as they consider that organized war on the Transvaal side is at an end. Flying among the Boers are reports that the British have been beaten back at Lindley with heavy loss; that the main attack on Elandsfontein failed, and Lord Roberts was forced to retire to Klips Riverburg; that the railway has been cut behind him south of Vereeniging, and that a provision train has been captured.

Without crediting any of the Boer bulletins, everything from the field of war behind Lord Roberts points to a great effort last week to paralyze his advance by a bold stroke from the eastward at the railway north of Bloemfontein. Four Boer columns were in a movement seemingly with this objective. There was a commando in front of Gen. Brabant near Ficksburg; another faced Gen. Rundle near Senekal; a third occupied Lindley and pressed toward the railway, and a fourth seized Heilbron and pushed forward toward Kroonstadt. These operations, assuming them to have been independent, all appear to have failed.

A revival of the Boer fighting power east of Lord Roberts's advance, although fruitless, is a symptom that the Boers are not yet crushed. In Gen. Rundle's attack on the entrenched Boers, seven miles east of Senekal, May 29, the British did not see a Boer all day, so completely were they screened. The British infantry did not get within a thousand yards of their riflemen. The 182 losses wired by Lord Roberts were suffered by the Grenadiers and Scots Guards while advancing over a level from which the grass had been burned. The Britishers in khaki were a conspicuous target against the black background.

Gen. Rundle withdrew his whole force at sundown to Senekal, having succeeded in drawing the Boers from Lindley, allowing the threatened force to get away safely. The Boers sent to the British for medical help, saying that Commandant De Villiers was seriously wounded. Gen. Rundle sent a doctor with a bottle of champagne and his compliments, as well as a message that he would release all the Boer prisoners at Senekal.

The Lorenzo Marquez correspondent of the Times, telegraphing June 2, says: "An Austrian, who has seen seven months' service in the Transvaal, declares a large portion of the Transvaalers are deserting to their homes. The arrangement whereby the British prisoners at Pretoria have been placed under an armed guard with British officers, pending the formal occupation of the town, is ascribed to the good sense and humane disposition of Gen. Louis Botha and the Transvaal War Secretary, both of whom have earned the profound respect of all classes.

"It is interesting to note that Lord Roberts's soldierly qualities are admired greatly by both Boers and foreigners. It seems that the Boer attack upon Irene was intended to cover the withdrawal from Pretoria of all the supplies procurable. The last consignment was 600 wagonloads."

At 4:30 a.m.—In the advance of the Grenadiers, Col. Lloyd led in the face of a deadly fire. He was shot, but struggled on, only to be disabled by another bullet. Lieut. Murray, falling, cried: "Forward, Grenadiers!"

The blinding smoke of the veldt hampered the operations. Lieut. Seymour, on offering to go back to direct the artillery, was wounded. The order to retire was given, and executed under a screen of smoke. The Boer fire was kept up until dark.

According to a dispatch to the Daily Telegraph from Newcastle, dated Saturday, the Boers exhibit no signs of leaving Laing's Nek.

Newspaper commentators here generally regard the situation at Pretoria today as enigmatical. They rather expect news of the British occupation today. An odd consequence of the impending extinction of the Transvaal is that its coinage is at an enormous premium in Cape Town, pennies bringing 50s.

In the Indian mail, landed at Dover Saturday, was a bag of dispatches from Pretoria, including some from the Transvaal government to its agents abroad. The destination of the bag was [illegible] Aden by a German [illegible] mistake, and was shipped with the Indian mail to Brindisi, where it was taken up by the English authorities.

RUNDLE'S SUCCESS.

[A. P. NIGHT REPORT.]

LONDON, June 4.—The Daily Telegraph has the following from Senekal, dated May 30: "Gen. Rundle's action Monday and yesterday entirely secured the object for which it was undertaken. The Boers have now withdrawn from Lindley, and Col. Spriggs has been able to extricate the Duke of Cambridge's yeomanry from their difficulties."

WONDERFULLY PICTURESQUE.

SCENE DURING A BATTLE.

[A. P. NIGHT REPORT.]

LONDON, June 4.—[By Atlantic Cable.] The Daily News has the following from Senekal, dated May 29:

"The scene during the battle was wonderfully picturesque, rolling billows of smoke, higher than the highest kopje, obscuring the combatants. The

(CONTINUED ON SECOND PAGE.)

News Index to The Times This Morning

1. Review of Congress's Work. Aguinaldo Probably Shot. Latest News from Africa.
2. Work of a Highwayman. Fifty-mile Relay Race.
3. Oregon Elections Held Today. Small-sized Riot at St. Louis.
4. Liners: Classified Advertising. University Graduates.
5. The Times Home Study Circle.
6. Editorials: Editorial Paragraphs. Death of W. J. Breckenridge.
7. All Along the Line: Coast Notes. New Church Dedicated Yesterday.
8. Local and General Sporting News.
9. Southern California by Towns. Personal Mention: Men and Women.
10. City in Brief: Paragraphed News. Home News and Local Business.

CLASSIFIED NEWS SYNOPSIS.

THE CITY. Death of W. J. Breckenridge, the victim of Saturday night's hold-up—On his deathbed, Breckenridge identifies his assailants—The two alleged murderers in the City Jail. Anti-saloon meeting....Dedication of Dr. Widney's unique church....Turners' medal shoot....Pacifics the winners at baseball....Graduation exercises at University....French picnic at Verdugo Park....Residence destroyed by fire.

SOUTHERN CALIFORNIA. Workman buried in a cave-in at Redlands. Rabbit coursing and wide-open gambling at San Pedro....Pomona Republicans organizing....High School commencement at Ventura....Rush to Redondo....St. Anthony's College at Santa Barbara nearing completion. Castro found guilty of criminal assault at San Bernardino....Democratic committee meeting at Riverside....Political wisdom of a Pasadena centenarian....Mt. Lowe Railroad to be improved at once....Arrest of a Pasadena woman afflicted with religious mania.

PACIFIC COAST. Additional particulars about the Yosemite hold-ups. Gen. Otis to leave quarantine today. Survey of railroad to Congress, Ariz. Pacific Grove conference ends....Man struck by a train....Pioneer San José blacksmith dead....Chinese dies of bubonic plague at San Francisco.

BRITISH-BOER WAR. Cablegrams from Lord Roberts....Johannesburg quiet....Col. Spriggs's battalion attacked beyond Kroonstadt....No direct news from Pretoria since Thursday....Refugees say the Boer capital is preparing to surrender....Foreign attachés believe the war ended.

PHILIPPINE WAR. The Philippine Commission arrives at Manila—Judge Taft speaks of its powers....Maj. March's men kill or wound a Filipino supposed to be Aguinaldo.

WASHINGTON. Work done by the present Congress to date....Forecast for the closing week of legislation. Dewey's trip to Ohio.

POLITICAL. Survivors of the first Republican National Convention invited to Pittsburgh....Campaign in Oregon closed and election follows today. Prescott publisher bets on McKinley. Boom for Dolliver for Vice-President.

SPORTING. Ball on eastern diamonds....Capital City Wheelmen defeat the Terminal City Wheelmen. Downing captures silver cup....Garden City Wheelmen and Olympics to race 100 miles....Oakland team defeats Sacramento....Tie game at Santa Cruz. Frank Kramer outrides Stevens.

GENERAL EASTERN. Small riot at St. Louis—Explosion of dynamite. Thirty-million-dollar loan to Brazil. Exports to insular possessions reach big figures....Oleomargarine found in coffins in Waterbury, Ct....Bob Burdette at Milwaukee....Boer envoys at Cleveland....Fight between cowboys and Mexicans....Chase of housebreakers.

FOREIGN, BY CABLE. Refugees arrive at Tien Tsin....Publisher Klopsch on the famine in India....Discovery of a buried fountain in Greece.

[THE PHILIPPINES.]

SPILLED AG.'S BLOOD.

Is What Maj. March's Men Think.

Found Filipino Party Northeast of Vigan.

Man On Horseback Fell On Being Shot At.

Ex-Judge Taft and Associates at Manila—His Interview.

[A. P. NIGHT REPORT.]

VIGAN (Luzon,) June 2.—[By Manila Cable.] Maj. March, with his detachment of the Thirty-third Regiment, overtook what is believed to have been Aguinaldo's party, May 19, at Lagat, about 100 miles northeast of Vigan. The Americans killed or wounded an officer supposed to be Aguinaldo, whose body was removed by his followers. Aguinaldo had 100 men and Maj. March 125.

The American commander reached Laboagan, where Aguinaldo had made his headquarters since March 6, on May 7. Aguinaldo had fled seven hours before, leaving all the beaten trails and traveling through the forest along the beds of streams. Toward the evening of May 19 Maj. March struck Aguinaldo's outpost, about a mile outside of Lagat, killing four Filipinos and capturing two. From the latter he learned that Aguinaldo had camped there for the night. Although exhausted and half starved, Maj. March's men entered Lagat on the run. They saw the insurgents scattering into the bushes or over the plateau. A thousand yards beyond the town, on the mountain side, the figures of twenty-five Filipinos, dressed in white, with their leader on a gray horse, were silhouetted against the sunset. The Americans fired a volley and saw the officer drop from his horse. His followers fled, carrying the body.

The Americans, on reaching the spot, caught the horse, which was richly [illegible] wounded man was on the [illegible] the ground. The saddlebags contained Aguinaldo's diary and some private papers, including proclamations. One of these was addressed: "To the civilized nations." It protested against the American occupation of the Philippines. There were also found copies of Senator Beveridge's speech, translated into Spanish, and entitled, "The death-knell of the Filipino people."

Maj. March, believing that the Filipinos had made for a river, which is tributary to the Chico, followed it for days, reaching Tiao, where he learned that a party of Filipinos had descended the river May 20 on a raft, with the body of a dead or wounded man upon a litter covered with palm leaves.

There Maj. March reviewed the command, shoeless and exhausted, and picked out twenty-four of the freshest men, with whom he beat the surrounding country for six days longer, but without finding any trace of the insurgents. The Americans pushed on and arrived at Aparri May 29. The officer shot was either Aguinaldo or his adjutant, and as the horse was richly caparisoned, it is a fair presumption that it was Aguinaldo.

The soldiers of Gen. Young, military Governor of Northwestern Luzon, captured early last month an insurgent officer with papers revealing Aguinaldo's whereabouts. Gen. Young immediately organized for pursuit, giving Maj. March a chance to finish the work begun in November. Maj. March left Candon May 10 and hurried north toward Laboagan, while Col. Hare, with a battalion, divided into two parts, started from Rangue, province of Albra, covering the trails westward. The garrison in the Cagayen Valley was disposed of in such a way as to guard the avenues of escape eastward. Spies heralded the approach of Maj. March with signal fires.

On reaching Laboagan, he intercepted a letter in Aguinaldo's handwriting, the ink of which was hardly dry, addressed to an officer of guerrillas of the Filipino army, saying:

"There having arrived this morning at Laboagan a hostile column from Bokore, I have set out with all my force. My road has no destination." This was signed "Col. David," a sobriquet. Aguinaldo called at the presidencia, whence he issued decrees, and where his followers celebrated Easter with a banquet at a triangular table when speeches were made eulogizing Gregorior del Pilar.

That night Maj. March's men slept in the bamboo, resuming the advance in the morning and reaching Lagat, forty miles distant, in two days, although it was raining hard in the mountains all the time.

Aguinaldo's papers were all very important. They show that he took refuge in Isabella province, where he remained until he established himself in Laboagan, province of Albra, where he proposed to direct the rainy season operations. Until recently he was ignorant of outside events, making no pretense of directing the insurrection, happy if, indeed, he might be able to keep alive among the hostile Igorotes, who killed several of his followers.

PHILIPPINE COMMISSION.

IT HAS REACHED MANILA.

[A. P. NIGHT REPORT.]

MANILA, June 3.—[By Manila Cable.] The United States transport Hancock, from San Francisco, April 17, arrived here this morning with the members of the Philippine Commission. Gen. MacArthur's staff welcomed the commissioners on board the Hancock. At noon the commissioners landed and drove to the palace, escorted by Gen. MacArthur's staff, a band and two companies of the Twenty-sixth Infantry, with artillery.

At the palace the commissioners were welcomed by Gen. MacArthur in a short and forceful address. After ex-Judge William H. Taft, president of the commission, had replied, the commissioners returned to the Hancock, where they will remain until they have [illegible]

[illegible] the members of the Philippine Supreme Court, the local editors and many of the leading merchants [illegible] to the transport, where they [illegible] with the commissioners. Rear-Admiral Remey, in command of the United States naval forces on the Asiatic station, called officially in the afternoon. Tomorrow Gen. MacArthur will return the call of the commissioners. The family of ex-Judge Taft will remain for a while in Japan. The families of the other commissioners arrived with them.

Ex-Judge Taft, speaking today in reply to a representative of the Associated Press regarding the powers and future work of the commission, said:

"We have full instructions and extensive powers. The latter we shall not exercise until we have had ample time to acquire sufficient knowledge of the situation to enable us to proceed to enact legislative changes and reforms, preliminary to the establishment of a stable civil government. Until we assume authority, Gen. MacArthur will continue to perform the duties and exercise the powers formerly performed and exercised by Gen. Otis; and, even after we take active and full part in the government, Gen. MacArthur will continue as the active head until, on our recommendation to President McKinley, it shall seem to the President that the time has arrived for the appointment of a civil executive and for making the military power merely auxiliary in carrying on the civil government, to be effective only in cases of urgency for the suppression of lawless violence too formidable to be overcome by the regularly organized local police.

"We are aware that there are several issues of deep interest to the Filipinos upon which it is our duty to take action. Some of these involve judicial investigation, and decisions upon legal rights. Others call for the careful exercise of political power in order to secure equitable adjustments. Upon the latter class of issues we cannot now speak.

"Representing the sovereignty of the United States in the Philippines, which it is the purpose of our government to maintain, we are here to do justice to the Filipinos and to secure for them the best government in our power, and such a measure of popular control as is consistent with the stability and security of law, order and property. We are civil officers, men of peace. The field of our work is necessarily confined to regions where the armed enemy has ceased his operations. We cannot deal with armed men. Gen. MacArthur and the army will do that.

"When those now in arms shall have laid them down, relying as they certainly can, upon the justice, generosity and clemency of the United States, we shall give them all a full hearing upon the policy to be pursued and the reforms to be initiated. We purpose to inaugurate as comprehensive a school system throughout the islands as circumstances will allow. I am surprised that Manila has not received news regarding the Spooner Bill, a measure calculated to help us greatly."

While in Hongkong the commissioners questioned Armacho and members of the wealthy Cortes family regarding Filipino affairs not covered by the Filipino junta there. The Filipinos in Manila are anxiously and even nervously waiting for a formal statement by the commission regarding its future policy. Everything the commissioners say or do is carefully considered.

Cables from Hongkong have been published here to the effect that the commission will not assume control until September. This report, coupled with the statement that Washington approves Gen. MacArthur's plan of campaign, has created considerable excitement in Filipino circles, where it has been expected that immediately changes of policy and action would follow the arrival of the commission.

It should be understood that the foregoing declaration of ex-Judge Taft is in no sense intended as a proclamation.

COLUMBIAN REBELLION.

WARSHIP MACHIAS TO LAND MARINES AT PANAMA.

[A. P. NIGHT REPORT.]

KINGSTON (Jamaica,) June 2.—[By West Indian Cable.] The British steamer Orinoco, which arrived here today from Columbia, reported that, May 21, the rebels were within six miles of Panama. The British and others had left with their families for Tobago for safety. All the Colombian soldiers had left Colon to strengthen the Panama garrison and 280 soldiers brought from Savanilla by a French steamer had gone to Panama.

The United States warship Machias was at Colon when the Orinoco left, under orders to land marines if the city were threatened by the rebels. The authorities of Colombia had been impressing into service many youths.

The Orinoco brings also a report that the Colombian gunboat Cordova was sunk by the rebels between Carthagena and Colon.

DEWEY'S OHIO TRIP.

WILL LEAVE THE CAPITAL TOMORROW NIGHT.

[A. P. NIGHT REPORT.]

WASHINGTON, June 3.—Arrangements have been completed for Admiral Dewey's Ohio and Michigan trip. He will use a Baltimore and Ohio special train, and the party, which will consist of Admiral and Mrs. Dewey, Lieut. H. H. Caldwell and J. H. Maddy of the Baltimore and Ohio road, will leave Washington at 9 o'clock Tuesday night for Columbus, which city will be reached June 6.

The admiral will arrive in Detroit June 8, and Grand Rapids June 11, returning to Washington on the 12th.

DISCOVERED AN OLD FOUNTAIN.

LONDON, June 3.—The Athens correspondent of the Daily Mail says that the excavators of the American schools have discovered the only fountain mentioned by Pausanias in the "Agora." It is absolutely intact. The bronze lions' heads, through which flowed the water, are still in their places in the wall.

AT NEW YORK HOTELS.

NEW YORK, June 3.—[Exclusive Dispatch.] R. F. Vogel and wife are at the Cadillac; E. H. Greenleaf of Santa Barbara is at the Hoffman.

[WASHINGTON.]

HAS MADE ITS MARK.

Present Congress Near to a Finish.

Financial Bill Masterpiece of the Session.

New Territorial Possessions Receive Attention.

Forecast for the Ensuing Week—Adjournment Wednesday Probably.

[A. P. NIGHT REPORT.]

WASHINGTON, June 3.—The record of the first session of the Fifty-sixth Congress is now practically closed, and it is possible to survey the important work it has accomplished during the last six months. It has been a busy Congress, the busiest, according to veteran officials, in many years. In some respects the work has been less exciting than that of the preceding Congress, which covered the dramatic period when war was declared against Spain, and also the period of reconstruction and treaty-making with Spain following the successful close of the war, but in work actually accomplished and started toward accomplishment, the record of the present session stands well in comparison with the most energetic Congress.

Our new territorial possessions have received much attention, and while there has been no definite action as to the Philippines or Cuba, a form of government and a means of raising revenue has been provided for Porto Rico, and a comprehensive territorial form of government has been given to Hawaii.

The financial act has made important changes in the laws relating to the parity of metals, the bonded indebtedness, national banks and the security of the treasury by a gold reserve. The Nicaraguan Canal Bill has passed the House, and is on the calendar of the Senate ready for attention when Congress reconvenes. The Anti-Trust Bill is similarly advanced, the anti-trust constitutional amendment has a defeat recorded against it. The Pacific cable measure has passed the Senate, and is waiting final action in the House. The exclusion of Brigham H. Roberts from a seat in the House because of his polygamous [illegible], the refusal of the Senate to admit Mr. Quay on the appointment of the Governor of Pennsylvania, and the sensational charges [illegible] Senate in the [illegible] developments in the Montana have added some exciting phases in the Senate. Investigations have been prolific, including the inquiry into the Coeur d'Alene mining riots in Idaho, the various inquiries into polygamy growing out of the Roberts case, and more recently the Senate investigation of the postal and other irregularities in Cuba.

The total of appropriations cannot yet be stated with exactness, as five bills are pending, but it is approximately $700,000,000 for the session.

The Senate in executive session has been occupied to a considerable extent with important treaties. Of these the treaties with Great Britain and Germany, closing the tripartite government in Samoa, and awarding to the United States the island of Tutuila, with its valuable harbor of Pago Pago, has been ratified, while the commercial reciprocity treaties with France and the British West Indian Islands and the Hay-Pauncefote treaty, concerning the interoceanic canal, go over without action.

Of the legislation actually accomplished, and now on the statute books, the financial act is regarded as the chief achievement of the year. The noteworthy feature of the debate on this measure in the House was that party lines were broken to some extent, a number of Democratic members from the Eastern and New England States joining with the majority in passing it. In the Senate, also, party lines were not entirely regarded, Senators Lindsay and Caffery voting for the measure, and Mr. Chandler against it. As it became a law by the President's signature March 14, it makes specific the declaration of the gold standard; provides a treasury reserve of $150,000,000; establishes a division of issue and redemption of the treasury; provides for the redemption and reissue of interest-bearing bonds of the United States, and makes new regulations as to the national banks, their circulation estimate in small communities, and the tax they pay. The act also contains a specific declaration that its provisions "are not intended to preclude the accomplishment of international bimetallism."

Porto Rico legislation has been the most fruitful theme of controversy in and out of Congress during the session. The discussion first turned on the revenue bill, levying a duty of 15 per cent. of the Dingley rates on Porto Rico goods. The majority of the Ways and Means Committee urged the constitutionality and necessity of this course, while the minority, reinforced by Mr. McCall of Massachusetts, a member of the majority, maintained that the Constitution of the United States extended to Porto Rico, and that Congress was inaugurating a new and dangerous precedent by giving the island any other law than that of the rest of the country. Excitement ran high under the spur of the widespread public attention.

The debate in the House was signalized by the division of the majority, which, for a time, made the result doubtful, but the bill ultimately passed. The contest was at times animated, but less acute, the Senate changing the entire scope of the measure by adding a complete form of civil government. In this form of raising revenue and establishing an island government, the measure became a law. Subsequently, it was amended so as to limit corporate franchises, and on the President's recommendation an act was passed appointing for the use of Porto Rico the $2,095,455 collected from island sources since its acquisition.

Next in importance in the accomplished work of the session is the act "To provide a government for the Territory of Hawaii." The debates on it in the Senate and House aroused little division, save on matters of detail.

The act provides a system of government much like that of the Territories with a Governor appointed by the President, a Legislature of two houses, franchise rights practically the same as those of voters in the United States, with the additional qualification that a voter shall "be able to speak, read and write the English language or the Hawaiian language."

Administrative and judicial officers are provided and the island is given a delegate to the House of Representatives of the United States, chosen by the people with a right to debate in the House, but not a right to vote. The Philippines and Cuba have occupied much attention in the way of debate, and the adoption of resolutions of inquiry. The Spooner Bill, providing that when all insurrection against the authority of the United States shall be at an end, then all military, civil and judicial powers shall, unless otherwise provided by Congress, be carried on under the direction of the President formed the basis of the Senatorial debate on the Philippines, but was fruitless of action. The only action as to Cuba is comparatively of a minor character, relating to Cuban shipping.

The Extradition Bill, applying to all insular possessions and dependencies has passed both houses, and doubtless will become a law. It is designed mainly to reach cases like that of Charles F. W. Neeley. The Nicaraguan Canal Bill and the Shipping Subsidy Bill are notable instances of legislation partly advanced during the present session, but not enacted into law. The Canal Bill has passed the House, and has been made the special order of the Senate beginning December 10 next. The Shipping Bill is on the calendar of each house with favorable recommendation from a majority of the members of the Senate and House committees.

Anti-trust legislation has come prominently into attention in the House at the close of the session, the House having passed a new anti-trust bill and defeated a constitutional amendment. The Senate has passed a bill for a cable to the Philippines and beyond, to be constructed and maintained under government, but no action has been taken on it in the House.

The restriction of oleomargarine has been productive of considerable agitation, mainly in committees, and a radical restrictive bill has been reported to the House.

The general pension laws have been materially changed by the present Congress, largely as a result of the efforts of the Grand Army of the Republic, which secured the passage of a bill amending the law of June 27, 1890, so as to permit the aggregating of disabilities, and changing the provisions as to widows so that a widow may receive pension when she is "without means of support other than her daily labor, and has an actual net income not exceeding $250," etc.

The free-homes act has at last become a law. It provides for the patenting of homesteads in the public lands acquired from the Indians on the payment of the usual fees, and no further charges. This opens to free homestead entry many millions of acres of public lands in the West heretofore sold at stated figures per acre.

Another measure passed of some general interest permits the Secretary of Agriculture to restore game birds which are becoming extinct, and provides means for the restriction of traffic on dead animals, birds, etc., from State to State, the latter provision being in part designed to limit the destruction of song birds for the sale of their plumage.

Among other miscellaneous acts of the session are those for the preservation of the historic frigate Constitution, and for extending the work of the Twelfth Census.

Considerable general legislation is carried in appropriations. These provisions include the amendments to the Military Academy Bill, making the commanding general of the army a lieutenant-general, and the adjutant-general of the army a major-general; also the amendment to the Sundry Civil Bill appropriating $5,000,000 for the St. Louis Exposition. Both of these bills … battleships, three armored cruisers, three protected cruisers and five submarine boats to the naval strength, and may include special legislation as to armor plate and a government plant. The other appropriation bills in the main carry the usual government supplies.

The Alaska Code Bill, giving a complete civil system to the laws of the Territory, has passed both houses, and undoubtedly will become a law. Other measures which have passed one house or the other but are still pending include those for the election of Senators by the people; authorizing the President to appoint a commission to study commercial conditions in China and Japan, for increasing the efficiency of the army by making service in the staff corps temporary; extending the eight-hour law; increasing the annual allowance to the militia of the country from $400,000 to $1,000,000.

FORECAST FOR THE WEEK.

WASHINGTON, June 3.—There is now hardly any doubt that the Senate will agree to the House resolution to adjourn the session next Wednesday. The passage of the last of the appropriation bills leaves no obstacle in the way of final adjournment, except the amendments made to those bills by the Senate, and the opinion is now almost universal that these differences can be adjusted, and all the business of the session concluded by the time named.

The only two items of difference which might cause material delay are the armor-plate amendment on the Naval Appropriation Bill, and the amendment on the Sundry Civil Bill in the interest of the St. Louis Exposition. The leaders of all parties apparently are united in the wish to bring the session to a close Wednesday, and by beginning the daily sittings early and allowing them to continue late, they will succeed.

The remainder of the session will be given up to conference reports on the appropriations, to the consideration of comparatively unimportant bills on the calendar and to the making of speeches on political questions. There are a half dozen Senators who want to be heard at some length, and they will be accommodated.

Conference reports on appropriation and other bills promise to occupy the attention of the House to the exclusion of everything during the closing days of the session. Only one piece of general legislation seriously threatens the programme, the Grout Oleomargarine Bill. The friends of this measure have been very insistent, and have threatened, in case the Senate does not agree to the resolution for final adjournment Wednesday, to hold up any amended resolution until they can have an opportunity to vote on their bill. A way out of the difficulty was suggested yesterday, which may be put into operation tomorrow. Tomorrow being suspension day, Mr. Tawney may be recognized to move that an hour of Tuesday be given to the Oleomargarine Bill. As this motion will require a two-thirds vote the powers that be are willing that the measure be considered, if it can command such an overwhelming majority of the House.

There are a considerable number of disputed items on the appropriation bills which the House will probably settle by direct vote—the appropriation for the St. Louis Exposition and some less important items which the Senate placed in the Sundry Civil Bill; the armor-plate provision and the paragraphs relative to ocean and lake surveys and the abolition of the sea course for naval cadets in the Naval Appropriation Bill and the Miles-Corbin amendment on the Military Academy Bill.

Final adjournment will undoubtedly come Wednesday.

[COAST RECORD.]

ROAD AGENT'S NERVE.

Held Up Thirty-two People Easily.

Cavalry Unable to Capture the Highwayman.

Gen. Otis to Leave Quarantine—Railroad Survey to Congress.

[A. P. NIGHT REPORT.]

RAYMOND, June 3.—The lone highwayman who yesterday held up three Yosemite stages and two wagons and two United States cavalrymen, is still at large. Additional details reveal that the number of people held up numbered thirty-two, twenty-seven men and five women.

Maj. Rucker and Capt. Wilcox, U.S.A., with sixty-eight men of Troop F, who were on the way to Yosemite, reached the scene just as the robber was about to open the express box. Seeing the troopers, he disappeared in the brush. The robbery occurred near Grub Gulch, and the robber showed excellent judgment in the selection of his ground.

A long stretch of sand, covered by brush, is met at this point, and wagons are compelled to go slowly, as the pulling is hard on the horses. The road agent manifestly knew the situation perfectly, for this is the season when travel to the Yosemite is heaviest, and he might figure on realizing handsomely. The stages held up are the ones that leave Raymond in the morning for Wawona, en route to Yosemite Valley. The rush to the valley has been so great of late that extra coaches had to be put on to accommodate the tourists.

A. E. Foster, one of the oldest employés of the stage company, was the first to make the acquaintance of the bandit. He was taking a party of tourists to the Mariposa big trees. As he reached the top of a small hill he was commanded to halt by the highwayman, who ordered him to drive to one side. The passengers were ordered to hand over their valuables, the robber getting $80. Instead of ordering the team on, the road agent held it an hour and a half, when two soldiers of Troop F, Sixth Cavalry, came along. The robber covered the soldiers and ordered them to hand over their guns, after which he had them tie their horses to a tree near by and join the other party. The next victim was a Spaniard with a wood wagon.

About twenty minutes elapsed before the first Yosemite stage came along in charge of Bright Gillespie, with the Misses Atherton of England, Mr. and Mrs. A. M. Drake of St. Paul, Mr. and Mrs. Thomas H. Griffen of San Francisco, Mr. and Mrs. W. M. Hart of Berkeley and S. R. Bobanji of Bombay. Before the passengers realized that the affair was no joke, the stage was pulled up and the men were clambering down. The lone highwayman's manner was quiet and easy. His orders came clear and cool from behind the handkerchief … ceptions. Line up there. Now, you, there, pass the hat."

The dignified gentleman indicated by an effective gesture with the rifle was T. H. Griffen. He walked bareheaded up and down the line and collected. Then he was ordered to chip in himself. He tendered his hat to the robber, but he was not satisfied.

"You've got more than that," he said. "Turn out your pockets."

They did so, revealing stray nickels and quarters, which they were allowed to keep.

"Climb in," was the next order.

The hat was accepted, emptied, returned to the owner.

"The ladies must have money," was followed by a chorus, "Oh, no," while one dropped $10 on the floor of the stage.

The next stage carried the mail and express, driven by Thomas Skelton, who was ordered to throw out the express box and to line up. Next came another stage, driven by Ernest Stevens with five Chinese. The Chinese were ordered to hand over their valuables, but they said, "No sabe talk."

The robber leveled his rifle on them, saying: "You can't fool me, as they did on the Big Oak Flat road." The Chinese then placed their pockets inside out, and the robber took about $15. After waiting for some time, the robber ordered all the teams to drive on, telling the soldiers to get into one of the stages, and ordering two of the passengers to mount the saddle horses and go down the road and stay a half hour before returning.

The passengers started out, but had not gone over 300 yards when they met Maj. Rucker and Capt. Wilcox with the cavalrymen. Upon being informed of the situation, the officers hurried to the scene of the hold-up. In the mean time the robber attempted to open the express box, but seeing the soldiers upon him, disappeared in the brush, leaving the express box unopened, a box containing clothing for disguise, cartridges and field glasses. The cavalry scattered in pursuit, but afterward gave up the chase. The robber spoke with a Swedish accent, and his description corresponds with that of the man who held up two stages at Big Oak Flat May 18. He gave the driver of one of the stages a card bearing the legend, "The Black Kid," saying: "I hope we will get better acquainted, old man."

From the three stages he collected about $250.

ONE CASE OF PLAGUE.

CHINESE PHYSICIAN DEAD.

[A. P. NIGHT REPORT.]

SAN FRANCISCO, June 3.—At a special meeting of the Board of Health this afternoon, Health Officer O'Brien and Bacteriologist Kellogg reported that the case of Chaw Gue Gang, said to have been a Chinese physician, who died yesterday after one day's illness, was undoubtedly one of bubonic plague. Dr. Kellogg said that Dr. Henderson was present during the examination of the body, which was already beginning to turn black. It was the most marked case seen so far.

"Certain glands," reported Drs. Kellogg and O'Brien, "had been removed from the body, apparently for treatment in some laboratory other than that of the municipality."

The board thereupon resolved, "That the Health Officer be instructed to ascertain the names of any persons who have removed without his authority the tissue from the body of any dead Chinese, and that he forthwith quarantine the persons and laboratories of those who have thus unlawfully removed the tissue."

Dr. Pillsbury, who is in the employ of the Chinese, stated last night that Drs. Hagthead and Powers were the physicians who received the glands. It was decided to establish a dead line twenty feet within the cordon at present drawn around Chinatown. The only exception to this dead line will be Portsmouth Square, in which the temporary detention tent and fumigating apparatus are in operation. It was also decided to prepare for the immediate removal to Angel Island of all indigents, and to segregate the real indigents from the impostors. Temporary quarters will be established at Angel Island, sufficiently large to accommodate 3000 Chinese.

The cars which now pass through Chinatown will be stopped within the next twenty-four hours, and persons who have hitherto had permits to pass in and out of the lines will be required to surrender their permits, and elect to remain either within the quarantine or outside altogether. Dr. Kinyoun reported that three guinea pigs which had been inoculated, had all died. No case of plague was reported today.

RAILROAD FROM CONGRESS.

NEW SURVEY IN ARIZONA.

[BY DIRECT WIRE TO THE TIMES.]

PHOENIX (Ariz.) June 3.—[Exclusive Dispatch.] W. A. Drake, chief engineer of the Santa Fé, Prescott and Phoenix road, and J. H. Emmert, assistant to President Murphy, left Congress Junction yesterday for a reconnoissance of a route for a railroad between Congress and the Hillside mine. Murphy's policy contemplates construction of branches into several other promising mineral sections.

GORED BY A BULL.

ITALIAN SAVES HIS CHILD.

[A. P. NIGHT REPORT.]

BOLINAS, June 3.—Pedro Martinetta, an Italian rancher living near this place, was gored and frightfully injured yesterday while attempting to save his little daughter from the attacks of a mad bull. When assistance arrived he had been partially denuded of clothing by the bull's sharp hoofs and his body was terribly lacerated by its horns. His recovery is doubtful.

PACIFIC COAST STUDENTS.

END OF THE CONFERENCE.

[A. P. NIGHT REPORT.]

PACIFIC GROVE, June 3.—The fifth annual conference of Pacific Coast students closed tonight with appropriate exercises. The closing platform address was delivered by Rev. Dr. George C. Adams of San Francisco. The subject, "Imitation of God," was drawn from Matthew, chapters 6 and 12.

GEN. OTIS'S RELEASE.

PROBABLY WILL COME TODAY.

[A. P. NIGHT REPORT.]

SAN FRANCISCO, June 3.—If there are no further smallpox developments on the transport Meade, Gen. E. S. Otis and other cabin passengers will be released from quarantine tomorrow morning. The Meade will probably be released at the same time. The work of fumigating the vessel will then be finished.

BRIEF COAST DISPATCHES.

Pioneer Blacksmith Dead.

SAN JOSE, June 3.—David Walsh, a pioneer blacksmith, and prominent in the councils of the Republican party, died tonight of heart disease. He was a native of Ireland, and was 58 years of age.

Struck by a Train.

SACRAMENTO, June 3.—An elderly man named William Ording, on whose person were found letters from relatives in … Germany, … with a fractured skull. Early this morning he was struck by a train at Yolo. He may recover.

Dr. Nightingale Dead.

SAN FRANCISCO, June 3.—Dr. John Nightingale, a well-known physician, died today at Menlo Park of heart disease. He was a son of John Nightingale, the capitalist, and was one of the freeholders who framed the new charter of this city.

Body Floating in Bay.

ALAMEDA, June 3.—The body of a man was found floating in the bay off the narrow-gauge mole today. The body is that of a heavy-set man, about 50 years of age. It had been in the water about a week, and there were injuries on the skull, which point to foul play, although they may have been caused by contact with rocks.

Prices of Santa Clara Fruits.

OAKLAND, June 3.—The Alameda District Fruit Growers' Association has appointed a committee to interview fruit buyers in Santa Clara county as to the prices they might expect for apricots and pears. Since the fruit combine has made the Alameda county growers offers ranging from $30 to $35 a ton for apricots of various grades and $16.50 a ton for Bartlett pears, a discussion has arisen as to whether the price is a fair one. The directors of the association, it is said, will, if they can secure better prices from Santa Clara canners, contract to ship the fruit.

BURDETTE AT MILWAUKEE.

IS BOOMING THE GOLDEN STATE AMONG THE WOMEN.

[BY DIRECT WIRE TO THE TIMES.]

MILWAUKEE, June 3.—[Exclusive Dispatch.] Bob Burdette and his wife arrived at the Plankinton Hotel today, the other California delegates to the convention of women's clubs having been stranded somewhere along the line. It was discovered that the rooms engaged for the California headquarters had been mixed up with those of some other States, and that all that the hotel could promise was a suite engaged for Mrs. Burdette.

"That's all right; make No. 500 the headquarters, I'll go under the bed," suggested Mrs. Burdette's husband, and No. 500 is going to be the gathering place for the women of the Pacific Coast.

Then Mrs. Burdette commenced to tell about the marvelous growth of the California State federation, which is just five months old, and now numbers over five thousand. Burdette got out from the depths of his trunk some pictures of Sunny Crest, the Burdette home in Pasadena, where the windows on one side look out toward the Pacific and the windows on the other to the mountains, and the terraces are thick with palms and roses.

"It's God's own country," said Burdette, solemnly.

There is more or less talk of making Mrs. Burdette a vice-president, if the constitution is changed to provide for two, and the presidency goes east.

COWBOYS FOUGHT WITH MEXICANS

VAN HORNE (Tex.) June 3.—In a fight between cowboys and Mexican cattle thieves on the Rio Grande, thirty miles south of here, two Mexicans were killed, and Decatur Graves, a cowboy, was mortally wounded.

SOUTH AFRICA.

(CONTINUED FROM FIRST PAGE.)

roar of artillery and the crackle of musketry under the light of the flames from the burning veldt combined to produce a picture of appalling grandeur, but terrible for those engaged within its field.

"Tonight the surroundings of the Boer positions are blackened and waste. We expected the enemy to vacate the hills before morning and to retire. Their desperate efforts during the day were directed to getting a force to the kopje which Gen. Rundle threatened last night and today, in order to enable Col. Spriggs to extricate the Duke of Cambridge's yeomanry.

"The whole army of Free Staters is now between Senekal, Lindley and Ficksburg. It is reported to be composed chiefly of desperate men who would not go to the Transvaal to fight, and who are too proud to surrender. Their total number is believed to be from 3000 to 4000."

CABLEGRAMS FROM ROBERTS.

ALL QUIET AT JOHANNESBURG.

[A. P. NIGHT REPORT.]

LONDON, June 3.—[By Atlantic Cable.] Lord Lansdowne, Secretary of State for War, has received the following from Lord Roberts, dated Orange Grove, June 2:

"Johannesburg is quiet. The people are surrendering arms and ponies. Only three Boer guns were left in the fort. The Queenslanders captured, May 30, a Creusot, with eleven wagons of stores and ammunition.

"Commandant Botha of Zoutpansberg, his field cornet and 100 prisoners were taken in the fighting around Johannesburg, some belonging to the foreign contingents and the Irish brigade. The Thirteenth Yeomanry were attacked May 29 between Kroonstad and Lindley. There were some casualties."

ATTACK BEYOND LINDLEY.

[A. P. NIGHT REPORT.]

LONDON, June 4.—The War Office has received the following additional advices from Lord Roberts, dated Orange Grove, June 2:

"Owing to the interruption of the telegraph lines I only today received a report from Col. Spriggs that his battalion of Imperial Yeomanry was attacked between Kroonstad and Lindley, May 29. Casualties to follow:

"The shops in Johannesburg are being opened, and there seems to be a general feeling of relief at the peaceful occupation of the town.

"The proclamation announcing the annexation of the Orange Free State was made at Bloemfontein May 28 by Gen. Prettyman, military Governor. The troops under Gen. Kelly-Kenny formed a square; the royal standard was hoisted; the troops saluted; a royal salute was fired, and the Queen was cheered. The name 'Orange River Colony' was well received.

"Received a report yesterday that four prisoners had escaped from Pretoria."

BOER ENVOYS AT CLEVELAND.

[A. P. NIGHT REPORT.]

CLEVELAND, June 3.—The Boer envoys arrived here tonight from Buffalo, and were met at the train by a big reception committee and delegation of citizens, headed by a band. Tomorrow, the envoys will address a mass meeting.

STENCH OF CORPSES.

AIR AND WATER IN INDIA ARE IMPREGNATED.

[A. P. NIGHT REPORT.]

BOMBAY, June 3.—[By Indian Cable.] Louis Klopsch of New York, publisher of the Christian Herald, who has arrived here after making a tour of the famine-stricken districts, makes the following statement:

"Everywhere I met the most shocking and revolting scenes. The famine camps have been swept by cholera and smallpox. Fugitives, scattering in all directions and stricken in flight, were found dying in the fields and roadside ditches. The numbers at one relief station were increasing at the rate of 10,000 per day. At Godhera, there were 2800 deaths from cholera within four days, and at Dohad 2800 in the same period. The hospital death rate at Godhera and Dohad was 80 per cent. Air and water were impregnated with an intolerable stench of corpses.

"At Ahmedabad the death rate in the hospital was 10 per cent. Every day I saw new patients placed face to face with corpses. In every fourth cot there was a corpse. The thermometer registered 115 deg. in the shade. Millions of flies hovered around the uncleansed dysentery patients.

"I visited the smallpox and cholera wards at Viragam. All the patients were lying on the ground, there being no cots. Otherwise their condition was fair. I can fully verify the reports that vultures, dogs and jackals are devouring the dead. Dogs have been seen running about with children's limbs in their jaws.

"The government is doing its best, but the native officials are hopelessly and heartlessly inefficient. Between the famine, the plague and the cholera, the condition of the Bombay presidency is now worse than it was at any previous period in the nineteenth century.

"Whole families have been blotted out. The spirit of the people is broken, and there may be something still worse to come when the monsoon breaks."

REV. HUME'S ASSERTION.

[A. P. NIGHT REPORT.]

NEW YORK, June 3.—Rev. Edward S. Hume, a missionary of the American board, who has seen twenty-five years' service in Bombay, arrived last week direct from India. In speaking before the Executive Committee of the committee of 100 on Indian famine relief, Rev. Hume said:

"I have read the accounts of the famine published in the American papers; I have seen the pictures, I have seen the conditions in the famine districts, and I can assure you that the actual state of affairs is much more terrible than printed or pictured. And the worst of it is that, even if the June rains are entirely favorable, no relief can be expected until the crop is gathered in October."

CHASED OVER THE ROOFS.

FOUR HOUSEBREAKERS HAVE DISASTROUS FLIGHT.

[A. P. NIGHT REPORT.]

NEW YORK, June 3.—The police, at an early hour this morning, chased four housebreakers over the rooftops in the One hundred and third-street, East Side, tenement district, with disastrous results to the fugitives.

The men were surprised while forcing an entrance to a clothing store. Three of the men attempted a descent by means of a pole standing close to one of the buildings. At least two of them fell from about the third story to the area way below. Alexander Crowe, 21 years old, was killed, and William Dickson was found unconscious. It is thought the other man fell on top of these two, and was not injured. He made his escape. James Smith, 22 years of age, was caught on the roof.

[SPORTING RECORD.]

CROWD MADE FINISH.

Backrath in Front and Fore Behind.

How a Fifty-mile Relay Race Was Ended.

Ball at Kansas City, Milwaukee and Chicago—Downing's Cup.

[A. P. NIGHT REPORT.]

SACRAMENTO, June 3.—The Capital City Wheelmen today defeated the Terminal City Wheelmen of Stockton in a fifty-mile relay race over Agricultural Park track for a trophy; time 2:11:53. The race, though exciting enough, was without sensational feature until the last mile was nearly finished.

Sacramento opened a quarter of a mile gap in the first mile, and kept adding a little to it until, in the last mile, Backrath of the C.C.W., overhauled Fore of the T.C.W., near a quarter of a mile from the finish, the latter being then just a mile behind. Backrath passed the Stockton man, and took the pole. The men were racing for dear life down the stretch, and soon after passing the drawgate, and when within a few yards of the tape, Fore crowded Backrath into the fence and caused him to be thrown against it, his side striking the top rail with great force.

It looked as if it were done intentionally, and the crowd closed in and prevented Fore from crossing the tape. But he was soon allowed to go on, and several men picked Backrath up, held him on his wheel, and enabled him to cross the score, thus winning the race by an even mile.

There was talk of mobbing Fore, and a big crowd followed him to the dressing-room, but wise counsel prevailed, and the matter was dropped. The judges announced that the collision was believed to be accidental.

The fastest mile was 2:21, made by Backrath, C.C.W. George Gorham, C.C.W., then rode an exhibition quarter mile, paced, in 0:22.

TOOK THE GILT OFF.

OAKLAND PLAYS SACRAMENTO.

[A. P. NIGHT REPORT.]

SAN FRANCISCO, June 3.—The Oakland team took all the gilt off the Sacramento contingent this afternoon. Ten tallies and sixteen hits credited up to Oakland against the lonely register, and five swats recorded by the other bunch is the theme of the dirge played at the legislators' funeral. Devereaux made the only run for Sacramento in the sixth, on a wild throw of Moskiman.

The morning game, which was a draw, would probably have been won by Sacramento had there been no time limit. Sacramento was at the bat and had only two men out. Score morning game:

Oakland 3; hits, 8; errors, 1.
Sacramento, 3; hits, 7; errors, 2.
Batteries—Beville and Hammond; Hughes and Stanley.
Umpire—Graves.

Afternoon game:

Oakland, 10; hits, 16; errors, 0.
Sacramento, 1; hits, 5; errors, 5.
Batteries—Moskiman and Hammond; Baron, Doyle and Stanley.
Umpire—Graves.

TIE AT SANTA CRUZ.

[A. P. NIGHT REPORT.]

SANTA CRUZ, June 3.—Baseball today between Santa Clara College and Santa Cruz resulted in a tie, 2 to 2. Eight innings were played.

Batteries—Santa Cruz, Daubenbiss, Fitzgerald; Santa Clara, Keefe and Graham.

GONE TO BUTTE.

[A. P. NIGHT REPORT.]

SAN FRANCISCO, June 3.—Catcher Hammond and Shortstop Schmeer of the Oakland team left for Butte, Mont.

SAN DIEGO WON.

[A. P. NIGHT REPORT.]

SAN DIEGO, June 3.—San Diego won the game today. Score: San Diego, 9; Azusa, 8.

PACE THREW OFF.

[A. P. NIGHT REPORT.]

STOCKTON, June 3.—Pace, assisted by Lockhead, threw away the game for Stockton today, allowing Uncle Hank's Katzenjammer Kids to beat the local team by a score of 5 to 3. The score:

Stockton, 3; hits, 12; errors, 5.
San Francisco, 5; hits, 9; errors, 3.
Batteries—Whalen and Pace; Sullivan and Iberg.
Umpire—J. Donahue.

CUP FOR DOWNING.

NEW RELAY RACE PROPOSED.

[A. P. NIGHT REPORT.]

SAN JOSE, June 3.—The eighteen-mile handicap road race between members of the Garden City Wheelmen for a silver cup was won today by Burton Downing, who also made the best time, 44m. 35s.

The Garden City Wheelmen and the Olympics of San Francisco will settle their differences by a try-out in a 100-mile relay race next August. The plan is to have each club enter practically the same men who participated in the late relay, which was given to the Garden City team.

IT WAS KRAMER'S DAY.

[A. P. NIGHT REPORT.]

RACES ON VAILSBURG TRACK.

NEW YORK, June 3.—On the Vailsburg track at Newark, N. J., today, Frank Kramer won the quarter-mile dash from Orlando Stevens by six inches, and was first in all three heats of the big team match race. Another man to cause the 4000 spectators to enthuse was Tom Cooper. He beat out McFarland in the mile handicap in an exciting finish, and covered the distance in 2:01 1-5.

Stevens and Kramer, in the final heat of the quarter-mile professional race, were the first to bring the crowd to their feet. The former gained a lead of ten lengths before Kramer got under way. In the second quarter the ex-amateur champion pedaled for dear life. Inch by inch he cut down Stevens's lead, and passed under the wire a winner by less than a foot.

Only one heat of the team race between Kramer and Eaton vs. Freeman and Downing was really exciting. In the first, the finish was so close that many thought Freeman won. In the succeeding heats, however, Kramer finished first in each by half a length.

Quarter-mile, professional: Frank Kramer won, O. Stevens second, J. T. Fischer third, Tom Cooper fourth; time 0:31 3-5.

Mile, handicap, professional: Tom Cooper (scratch) won; F. A. McFarland (scratch) second; J. T. Fischer (10 yards) third; R. Walthour (10 yards) fourth; time 2:01 1-5.

Five-mile handicap, amateur: J. H. Lange won; M. Rutter second, J. B. Hunter third; time 11:41.

Team match race, half-mile heats: Frank Kramer and J. Eaton beat Freeman and Downing in straight heats, Freeman second and Eaton third in each heat; time 1:14 1-5, 1:30 1:31.

EASTERN BASEBALL.

INDIANAPOLIS-KANSAS CITY.

[A. P. NIGHT REPORT.]

KANSAS CITY (Mo.) June 3.—Kansas City, 3; Indianapolis, 5.

CLEVELAND-MILWAUKEE.

[A. P. NIGHT REPORT.]

MILWAUKEE, June 3.—Milwaukee, 6; Cleveland, 9.

CHICAGO-BUFFALO.

[A. P. NIGHT REPORT.]

CHICAGO, June 3.—Chicago, 6; Buffalo, 5.

MINNEAPOLIS WON.

[A. P. NIGHT REPORT.]

MINNEAPOLIS, June 3.—Minneapolis, 12; Detroit, 9.

BULL BUTTER IN …

WATERBURY YANKEE … THE OFFICE…

[BY DIRECT WIRE TO T…]

NEW HAVEN (Ct.) June … sive Dispatch.] State D… sioned Noble and Deputy … missioner Eaton have … peculiar discovery in the … Dairy Commission … Stowed away in caskets … ket cases in an undertak… Waterbury they found … oleomargarine.

The Dairy Commission… for a year that "oleo" … in Waterbury. They had … tain grocery stores again… and had never been able to … of substitute butter. … went to the Boston … Waterbury, and searched … They failed to find a … premises, but decided to … cellar in the block. … the street they came to … er's establishment, and … coffin and case in the … contraband "bull butter."

Gov. Roosevelt has signed … extradition papers, and … warded to Washington …

BE HAPPY

—AT—

Coronado Beach Cal.

The new Tent City on the beach is the finest in the world. There you can be happy. Everything is new and clean.

Best of Everything.

Furnished and unfurnished tents for rent.

SEND FOR PRICE LISTS.

CORONADO MINERAL WATER FREE.

Finest Summer Climate—Best Boating, Bathing and Fishing. Opens June 1st. Low Railroad Rates.

—ADDRESS—

E. S. BABCOCK, Coronado, Cal.

"Seven Oaks" MOUNTAIN RESORT.

Rates—$2.00 per Day, $10.00 per week and up.

ELEVATION 5000 FEET.

THE BEST TROUT FISHING

In Southern California now open. Our own telephone. Write for illustrated booklet.

CHARLES C. LeBAS, Sole Proprietor.

"Seven Oaks," Near Redlands, Cal.

Stage leaves Palace Livery Stables, Redlands, daily after arrival of morning trains.

ABOVE THE CLOUDS

WILSON'S PEAK PARK.

FINEST VIEWS

To be obtained in the whole Sierra Madre range. Situated among the pines near the summit of Mount Wilson. Good table and excellent accommodations. The air is always cool, bracing and dry. Camp supplied with purest spring water.

Camping Accomodations This Year.

For transportation, telephone Main 55, (three bells,) Pasadena, and engage stage to foot of mountains and horses and mules for the ascent. Round trip from Pasadena $2.50. Board at camp $2.00 per day; special rates by the week or month. Address,

FRED STEIN, Pasadena, Cal.

Los Angeles office, 212 S. Spring St.

GORDON ARMS

Terminal Island.

First-class in every particular. Best and safest surf bathing on the Coast. Cool breezes. Boating and fishing. Trains convenient for business men. Address Proprietor Gordon Arms, Terminal Island, or Tourist Free Information Bureau, 207 West Third St., Los Angeles.

Summer Rates.

MELROSE HOTEL,

130 South Grand Ave.,

LOS ANGELES, CAL.

Reduced from $3.00 to $1.00 per day.

J. D. CONNOR.

Squirrel Inn, 19 miles up San Gabriel Canyon; rates $8 per week. Ideal camping grounds among the pines; elevation 4000 feet. Stage leaves Santa Fe depot at Azusa Monday, Wednesday and Friday. Particulars address A. A. BEATY, Azusa, Cal.

Camp Sturtevant—

For information regarding this beautiful mountain resort, address Sturtevant & Cilley, Sierra Madre, Cal., or call at Tourist Free Information Bureau, 207 W. Third St., Los Angeles.

Hotel Arca…

Santa Monica By-the-Sea.

Finest Summer Resort

On the Pacific Coast.

Surf Bathing Clean, Smooth, Safe Beach … Boating and Fishing …

Golf Links Hot and Cold Salt-water …

Table Service and Appointments Unexcelled.

Orchestra. Reached by S. P. R. R. … electric cars every half hour. … from Los Angeles. For rates and … formation address—

W. E. ZANDER …

Queen of the Pacific

HOTEL REDONDO

REDONDO BEACH

NOW OPEN. High grade … appointments unsurpassed, … rooms, elegantly furnished, … Frequent train service between Los Angeles and Redondo Beach. FIVE … daily each way over the lines of … Redondo Railroad and the Santa Fe. For full information and particulars address

JOS. H. BOHON, MANAGER.

Redondo, …

What is Elsinore?

It is a pretty little village 1300 … the sea where mud and hot … baths and the finest water … drink are to be had. Excellent … of Rheumatism, Grippe and … The Hotel Lake View occupies … midst of a beautiful flower garden … ing Lake Elsinore, has good service … supplied with jersey cream and … large cool rooms, gas light, … etc. A quiet restful place. … have made repeated visits to … ful, youth-giving springs will … about it. Ask any Santa Fe agent … to C. S. TRAPHAGEN, Mgr., …

OAK GLEN PARK. … miles east of Redlands, will be … quiet and refined people wishing … board or camp. Write … I. FORD, … For full information.

The "Miramar"— … The only house fronting directly on … Furnished rooms with or without … ing furnishings. Bathing … randas afford … reasonable.

SULPHUR MT. SP… VENTURA COUNTY … One of California's … Health-giving mineral waters, … and luxuriant shade. Tennis, … alley, dancing. A family resort. … Hugh R. Rice, 130 S. Spring street … R. D. RICHARDS, Mgr., Santa Paula …

SUPERB ROUTES OF TRAVEL—

SPECIAL EXCURSIONS—

To Philadelphia — JUNE 12th …
Kansas City — JUNE 29th …
Charleston — JULY 1st and …

Full particulars at SANTA FE TICKET OFFICE.

OCEAN PARK—

AND SANTA MONICA TRAINS

Via Santa Fe leave daily at 9:55 a.m., 5:47 p.m.

Returning trains leave Santa Monica 7:15 a.m., …

[POLITICAL.]

…EGON ELECTIONS.

…h Sides Confident of Outcome.

…o Tickets in the Field to Be Voted For.

…ion to Old-time Republicans. Prescott Publisher's Wager.

[A. P. NIGHT REPORT.]

…TLAND (Or.) June 3.—The campaign in Oregon closed last night, and party managers have been busy today perfecting arrangements for the … which occurs tomorrow. There … elected one Justice of the Supreme Court, a State Dairy and Food Commissioner, two Congressmen, members of the Legislature, who will … a successor to George W. McBride in the United States Senate, and … district and county officers.

…unusual interest has been developed in the campaign. There are three … in the field, the Republican, the … ticket (composed of Democrats, Populists and Free Silver Republicans) … Prohibition. The Republicans … made expansion a leading issue, … have put forth the claim that the … is enjoying unusual prosperity, … to the enactment of a law by … fixing gold as the standard of … The Chicago platform of 1896, … imperialism and the course of the … administration, and the Porto … question have served as a basis … argument.

…man R. S. Sheridan of the Democratic State Committee has given out … following: "It is hard to tell what … will be. We are not making … claims as to the majorities we … candidates will receive. The … have been placed before the people … we will be satisfied with their … whatever it may be. We have … faith and confidence in the intelligence of the voters of this State, and … their verdict will be rendered in … Monday. We think the majority of the people in Oregon are opposed to the legislative course of the … administration, and will not indorse the course upon the Porto Rican …, the trusts and the tendency … imperialism. We think the majority of the people of this State believe Congressmen Tongue and Moody … reflected on the stand taken … on the Porto Rican question, … confidently believe that Daly …, fusion candidates, will be … to Congress from this State."

…man George A. Steel of the Republican State Committee today said: … from county chairmen and … of the State Committee … that the State give assurance of … election of Judge Wolverton as Justice of the Supreme Court by a big majority, of J. W. Bailey as Dairy and … Commissioner by almost as large … Congressmen Tongue and … will be elected by about as big … majority as two years ago. Conceding … the opposition carries every … district, we shall still have a … majority in the Legislature."

… the amendments to the Constitution to be voted on tomorrow is … granting the right of suffrage to …

…ORIGINAL REPUBLICANS.

…ED TO THE CONVENTION.

[A. P. NIGHT REPORT.]

…SHINGTON, June 3.—The suggestion adopted by the committee in … of the Republican National … that the survivors of the … national gathering of Republicans held at Pittsburgh February …, and later at the convention in Philadelphia, June 18, of the … year, be especially honored with … invitations to this year's convention … from William Paul Weyand of … burgh. The idea met the approval … Senator Hanna, who has sent the … following to each of the surviving delegates:

"The Republican National Committee … its compliments and congratulations to you as one of the few … Republicans now living who participated in the Republican convention of … at Pittsburgh and Philadelphia, … on behalf of the delegates to … coming Republican National … convention extends to you and your … surviving associates in those historic … conventions a cordial invitation to be … present and occupy a seat upon the … platform of the convention which … on the 19th day of June, 1900, … city of Philadelphia.

…early half a century has elapsed … you participated in laying the … foundation of the Republican party. … have witnessed its magnificent … growth from a popular vote of 1,341,264 … 114 electoral votes cast for Fremont in 1856, to a popular vote of 7,…9 and 271 electoral votes for McKinley in 1896, and therefore the Republicans of today, profoundly appreciating the work of yourself and other … of our party, will feel honored by your distinguished presence. … we assure you a most cordial welcome. With considerations of high esteem,

Very truly yours,

[Signed] "M. A. HANNA, chairman.

"CHARLES DICK, secretary."

… far as known there are only four … survivors. Twenty-seven States … Territories were represented.

… Lafayette Hall, in Pittsburgh, … the mass convention was held, is now demolished. Horace … made one of his famous … speeches, urging moderation and that … convention be held later to nominate … candidates for President and Vice-President. His advice was followed, … the first Republican convention … in Philadelphia June 18, 1856. This … Republican convention will be … in the same city just forty-four … later.

BOOM FOR DOLLIVER.

…A WANTS VICE-PRESIDENT.

[BY DIRECT WIRE TO THE TIMES.]

…W YORK, June 3.—[Exclusive Dispatch.] The Tribune's Washington …ial says that sentiment in favor … the nomination of Representative …liver of Iowa for the Vice-Presidency appears to be growing in … strength and volume among Republican politicians in Washington, and … friends feel greatly encouraged. …liver is highly respected and popular among his fellow-Representatives, … he has warm and influential … friends in the Senate. Among the latter is Allison, who is understood to be … heartily in favor of the nomination of … young colleague of the House, as … are Speaker Henderson and all … Iowa Representatives. … representatives from Indiana and

BULL BUTTER IN C...

WATERBURY YANKEES ... THE OFFICERS.

[BY DIRECT WIRE TO THE TIMES.] NEW HAVEN (Ct.,) June 3.—...ive Dispatch.] State Dairy ... stoned Noble and Deputy Dairy ...missioner Eaton have made ... peculiar discovery in the history ... Dairy Commission. In ... stowed away in caskets, coffins ... cases in an undertaker's ... Waterbury they found 2000 ... oleomargarine.

The Dairy Commissioners ... for a year that "oleo" was ... in Waterbury. They had ... into grocery stores again ... and had never been able to ... of substitute butter. ... went to the Boston Butter ... Waterbury, and searched the ... They failed to find a pound ... premises, but decided to ... cellar in the block. Three ... the street they came to an ... er's establishment, and every ... coffin and case in the shop ... contraband "bull butter."

Gov. Roosevelt has signed the ... extradition papers, and they ... warded to Washington last ...

Hotel Arcad...
Santa Monica By-the-Sea.
Finest Summ... Resort
On the Pacific Coast.
...ble Service and Appoi... Unexcelled.
W. E. ZANDER, M...
Queen of the Pacific
HOTEL REDONDO
REDONDO BEACH, ...
NOW OPEN. ...
JOS. H. BOHON, MANAGER.
What is Elsinor...
...GLEN PARK. ...
"Miramar"—...
...LPHUR MT. SPRINGS, VENTURA COUNTY, ...
JUNE 12th ... JUNE 29th ... JULY 1st and 2d
...NICA TRAINS
...a Monica 7:15 a.m., 3:00 p.m...

[POLITICAL.]

OREGON ELECTIONS.

Both Sides Confident of Outcome.

Three Tickets in the Field to Be Voted For.

...tation to Old-time Republicans. Prescott Publisher's Wager.

[A. P. NIGHT REPORT.]

PORTLAND (Or.,) June 1.—The campaign in Oregon closed last night, and party managers have been busy today in perfecting arrangements for the election which occurs tomorrow. There will be elected one Justice of the Supreme Court, a State Dairy and Food Commissioner, two Congressmen, members of the Legislature, who will choose a successor to George W. McBride in the United States Senate, and various district and county officers.

The unusual interest has been developed in the campaign. There are three tickets in the field, the Republican, the Fusionist (composed of Democrats, Populists and Free Silver Republicans) and the Prohibition. The Republicans have made expansion a leading issue, and have put forth the claim that the country is enjoying unusual prosperity, owing to the enactment of a law by Congress fixing gold as the standard of value. The Chicago platform of 1896, anti-imperialism and the course of the national administration, and the Porto Rican question have served as a basis of fusion argument.

Chairman R. S. Sheridan of the Democratic State Committee has given out the following: "It is hard to tell what the result will be. We are not making any claims as to the majorities we think our candidates will receive. The issues have been placed before the people, and we will be satisfied with their verdict whatever it may be. We have full faith and confidence in the intelligence of the voters of this State, and believe their verdict will be rendered in our favor Monday. We think the majority of the people in Oregon are opposed to the legislative course of the present administration, and will not indorse its course upon the Porto Rican question, the trusts and the tendency toward imperialism. We think the majority of the people of this State believe that Congressmen Tongue and Moody cannot be reelected on the stand taken by them on the Porto Rican question, and we confidently believe that Daly and Smith, fusion candidates, will be elected to Congress from this State."

Chairman George A. Steel of the Republican State Committee today said: "Advices from county chairmen and members of the State Committee throughout the State give assurance of the election of Judge Wolverton as Justice of the Supreme Court by a big majority and of J. W. Bailey as Dairy and Food Commissioner by almost as large a vote. Congressmen Tongue and Moody will be elected by about as big a majority as two years ago. Conceding that the opposition carries every doubtful district, we shall still have a majority in the Legislature."

Among the amendments to the Constitution to be voted on tomorrow is one granting the right of suffrage to women.

ORIGINAL REPUBLICANS.

INVITED TO THE CONVENTION.

[A. P. NIGHT REPORT.]

WASHINGTON, June 3.—The suggestion adopted by the committee in charge of the Republican National convention that the survivors of the first national gathering of Republicans, held at Pittsburgh February 22, 1856, and later at the convention held in Philadelphia, June 18, of the same year, be especially honored with invitations to this year's convention came from William Paul Weyand of Pittsburgh. The idea met the approval of Senator Hanna, who has sent the following to each of the surviving delegates:

"The Republican National Committee presents its compliments and congratulations to you as one of the few Republicans now living who participated in the Republican convention of 1856 at Pittsburgh and Philadelphia, and on behalf of the delegates to the coming Republican National Convention extends to you and your surviving associates in those historic conventions a cordial invitation to be present and occupy a seat upon the platform of the convention which meets on the 19th day of June, 1900, in the city of Philadelphia.

"Nearly half a century has elapsed since you participated in laying the foundation of the Republican party. You have witnessed its magnificent growth from a popular vote of 1,341,264 and 114 electoral votes cast for Fremont in 1856, to a popular vote of 7,104,779 and 271 electoral votes for McKinley in 1896, and therefore the Republicans of today, profoundly appreciating the work of yourself and other pioneers of our party, will feel honored by your distinguished presence, and we assure you a most cordial welcome. With considerations of high esteem.

"Very truly yours,
[Signed]
"M. A. HANNA, chairman.
"CHARLES DICK, secretary."

So far as known there are only fourteen survivors. Twenty-seven States and Territories were represented.

Old Lafayette Hall, in Pittsburgh, where the mass convention was formed, is now demolished. Horace Greeley made one of his famous speeches, urging moderation and that a convention be held later to nominate candidates for President and Vice-President. His advice was followed, and the first Republican convention met in Philadelphia June 18, 1856. This year's Republican convention will be held in the same city just forty-four years later.

BOOM FOR DOLLIVER.

IOWA WANTS VICE-PRESIDENT.

[BY DIRECT WIRE TO THE TIMES.]

NEW YORK, June 3.—[Exclusive Dispatch.] The Tribune's Washington special says that sentiment in favor of the nomination of Representative Dolliver of Iowa for the Vice-Presidency appears to be growing in strength and volume among Republican politicians in Washington, and his friends feel greatly encouraged. Dolliver is highly respected and popular among his fellow-Representatives, and he has warm and influential friends in the Senate. Among the latter is Allison, who is understood to be heartily in favor of the nomination of his young colleague of the House, as also are Speaker Henderson and all other Iowa Representatives.

Representatives from Indiana and Michigan have expressed themselves in his favor, and most, if not all, of them have assured his friends they are willing to exert their influence in his behalf. It is understood the Indiana men have become convinced that Senator Fairbanks does not desire to be a candidate for nomination this year.

Representative Grosvenor of Ohio, who is an influential factor in Republican politics of the Buckeye State, is also earnestly in favor of Dolliver's nomination, and he misses no opportunity to advocate it in conversation with his colleagues and other Republicans who visit Washington from his own and other Western States.

As matters now stand, Dolliver's prospects may be fairly described as fair to good, as the Philadelphia convention is to assemble two weeks from next Wednesday.

M'KINLEY FOR PRESIDENT.

PRESCOTT PUBLISHER'S BET.

[A. P. NIGHT REPORT.]

PHOENIX (Ariz.,) June 3.—A. F. Banta, publisher of Prescott, is out in a printed statement to wager his two newspaper and job offices against $2500 that McKinley will be reëlected President.

CIVIC FEDERATION.

ADVISORY COUNCIL COMPLETE.

[A. P. NIGHT REPORT.]

CHICAGO, June 3.—The organization of the advisory council of the National Civic Federation was completed and announced today. The local organization has promoted four national conferences on the subjects, respectively, of industrial arbitration, municipal reform, policy of the United States and combinations and trusts. After the conference on trusts last September, it was decided that its national work could be more effectively carried on through a national body, and to perfect such an organization it appointed a committee with Franklin H. Head as chairman and R. M. Easley as secretary.

The plan provides for an executive committee of thirty, an advisory council of 500, and a large membership throughout the country, composed of representative practical men of affairs, irrespective of party or creed. Franklin H. Head, chairman of the Committee on Organization, in announcing the Advisory Council, said: "The object of the National Civic Federation, in addition to creating departments to study national problems, will be to provide a national forum by means of which the representatives of all these great divisions of society may come together and discuss the problems in which all have a common interest."

Among those who have accepted membership of the advisory council are presidents of the leading schools of learning of the country; prominent ministers, etc., and men high up in the commercial world. They include the following: Robert Moran, shipbuilder, Seattle, Wash.; J. J. Hagerman, Anaconda, Mont.; Jay L. Torrey, stockman, Wyoming; Benjamin Ide Wheeler, president of the University of California; Mayor James D. Phelan, San Francisco, and Henry R. Wolcott, Denver, Colo.

SMALL-SIZED RIOT.

Boy Fatally Shot from a St. Louis Car.

Sixteen Lines Operated Yesterday Under Police Protection—Deputies.

[A. P. NIGHT REPORT.]

ST. LOUIS, June 3.—A riot of small proportion, during which a boy was fatally shot and a dynamite explosion occurred marred what would otherwise haev been an uneventful Sabbath.

As a car on the Tower Grove line was passing the corner of Twelfth and Calhoun streets, a crowd of sympathizers threw rocks at it. An unknown man in the car fired a revolver into the crowd. The bullet struck ePter Frank, 16 years old, who was sitting in the doorway of his father's house. A detachment of police dispersed the rioters. The boy will die.

At a late hour this afternoon an explosion of dynamite shattered a cable conduit and switches in the Olive-street line at the intersection of Maryland and Boyle avenues. No one was injured, but traffic on that end of the line had to be suspended. There is no clew to the perpetrators.

More than the usual quota of police was furnished today for the protection of passengers and crews, and as a result the number of cars on the various lines of the Transit company was materially increased. Cars were operated on sixteen lines.

This morning the nucleus of the first regiment of special deputies forming Sheriff Pohlmann's posse commitatus, consisting of ten companies of sixty men, each armed with shotguns, were assigned to service in preserving order. Their duties cosisted of patrolling the streets and doing guard duty at the various power-houses and car sheds.

The work of issuing subpoenas for citizens continued, uninterruptedly today. Sheriff Pohlman had decided to issue subpoenaes for the members of a regiment of the National Guard, as individuals, not as an organization, but the officials changed their minds, and today it was announced that the soldiers would not be sworn in.

WOMEN MALTREATED.

[A. P. NIGHT REPORT.]

ST. LOUIS, June 3.—Street-car-strike sympathizers this evening vented their wrath upon two defenseless young women, tearing their clothes and otherwise maltreating them, because they had ridden on street cars.

Christine There, 18 years of age, a servant, was attacked by a crowd of 2000 men and boys, when she alighted from a Geyer-avenue car at 5 p.m. A young man called her a "scab," and others joined in the chorus. Another young man tore off her jacket and another her hat. She was struck by the fists of men and bruised about the face and body. A pocketbook was snatched from her hands, and the money taken. Piece by piece her clothing was torn away, while she appealed for entrance at the nearest house. The occupants, however, were afraid the mob would tear down the building, and refused her admission. She succeeded in reaching an alley and ran down it, followed by the hooting men. There was a little window leading into a cellar. She broke the glass and jumped in and cowered in a corner in the darkness. Finally her persecutors went away. Then she called for help and received it, finally being taken to her home.

At No. 1916 South Twelfth street Stella Broderick got off a car, only to be assailed and hooted at by a mob. Her jacket was torn from her by men. She ran down an alley and into the home of Mrs. Folk. The mob surrounded the house, and began throwing stones through the windows. Mrs. Folk got a revolver and opened fire on the mob from her window and the crowd scattered.

At the Churches Yesterday.

Right Use of Strength.

REV. WILSON E. DONALDSON of Toledo, O., preached in the First Presbyterian Church yesterday morning on "The Right Use of Our Strength." After mentioning the fact that God has given us all our blessings, he proceeded to speak of the physical, the mental and the spiritual powers and indicated that God has given these unto us; that God preserves these for us by the establishment of certain laws which He has revealed unto man, and that these must be developed by man himself. The development of these may be in such a way as to work injury to a man or benefit, according as he makes use of what God has given him.

God never wasted anything. Man has wasted opportunities and energies, time, strength and means, but experience has taught him to economize.

The Christian who realizes his indebtedness to God will thank God for the strength He has given, and his thanksgiving will first be by word of mouth, but secondly by the right use of his powers. The physical power of man is developed according to the tastes of the individual. The athlete develops himself by laying aside everything that would hinder him in his efforts.

The apostle recognized this fact in his reference to the athletic games of the early day, when he applied the principle to Christians, saying: "Let us lay aside every weight and the sin that doth so easily beset us, and let us run with patience the race that is set before us."

The speaker then referred to the various avenues of work open to man and the fact that men clothe themselves to correspond. Man has studied physical conditions and applied their principles until it is said that the average length of life is greater today than it was a generation or more ago.

Man has not yet measured the full limit of his mental strength. There has been very great development in the ages past, but no man has yet risen to the heights to which he is capable of rising.

Man has brought comparatively near together cities that are hundreds of miles apart. But when we think of worlds that fly through space at a speed that is beyond our power to comprehend we recognize that God's power is far beyond that of man. Man's inventive genius has brought into operation the long-distance telephone, by the use of which business can be transacted very satisfactorily.

God is omnipresent, but there are certain laws He has established which man cannot overcome, so that he cannot be in two places at one and the same time.

It is amazing that when our first parents fell their descendants should rise. Yet, God has ordained it as a possibility. But man does not rise from the degradation of sin by reason of his own strength. His ability to rise is not found in himself, but when he has submitted himself to the influences exerted by the Christ, who said: "And I, if I be lifted up from the earth, will draw all men unto me." Man's spiritual strength, like the mental and the physical, is best developed by use.

The true strength of character is best seen on the one hand by man's resisting temptation, and on the other by his efforts to purify and ennoble those who are in slavery to sin.

The right use of our strength is using it for God.

The morning collection, $142, was the largest in the history of the present organization.

* * *

The Religion of Jesus.

REV. C. J. K. JONES preached yesterday morning to the Church of the Unity, Unitarian, in Blanchard Hall on "The Religion of Jesus." He said, in part:

"In the historical record of human thought we find there have been crises in men's thoughts, supreme moments when old opinions and customs become unsatisfying, and the craving for something new and larger possessed the leading minds in various nations with irresistible power. There have been periods of marked intellectual arousings, of which we possess the high-water mark in the world's great literature, the history of great reforms, and the revival of great convictions of ethics and religion. We men and women of mature growth have witnessed the development of a profound agitation in men's minds concerning the received opinions of the past. All horizons of thought are daily widening. The statements and doctrines we were taught, and believed as true, when we were children are now controverted, and set aside in many particulars. And we are compelled to say they are rightly denied. To thousands who were brought up in strict belief in the old doctrines of religion, current throughout the Christian world, this is a condition of affairs that has brought great sadness. In the inevitable progress of thought and reason they have imagined they saw the destruction of the foundations of religion. You and I are fully assured that the foundations of religion cannot be destroyed; they are organic in human nature. The attitude of mind which our gospel induces is one of the many features thereof which make us contented and happy in our faith. To me it represents the spirit of Jesus. Compare His courageous words with the weakness of faith and endeavor which it witnessed so widely today. It is this manly spirit of persistent courage which commends Him to us. The doctrines of the scribes and Pharisees did not please Him. The teachings of the elders were not in accord with His own views of ethical and spiritual truths, and He said so. Dogmas and creeds must change and pass away. They are but the formal and metaphysical statements of doctrine. But who imagines that Jesus' 'Love God; love Man' will ever pass away? When men ask us if 'in the latter days there shall be "faith in the earth,"' we promptly answer, 'yes,' for all things of human science and true reason do but confirm it, and reveal that it is established on enduring foundations."

* * *

The Twelve Gates.

REV. J. S. THOMSON, pastor of the Independent Church of Christ, in the Simpson Auditorium, preached a sermon yesterday on "The Twelve Gates of the New Jerusalem."

"The New Jerusalem is four-square," he said. "The east side represents the intellect, with three gates—thought, veracity and temperance; the south side stands for the conscience, with three gates—obedience, gratitude and perseverance; the west side is the heart, with three gates—love, purity and heroism; and the north side is the spirit, with three gates—faith, prayer and reverence. The four-square city represents a complete Christian character. These twelve departments of character include all the functions of the mind. Each of these gates is the symbol of a trained faculty; no person can enter heaven without passing through these twelve gates. Impurity and imperfection are forever excluded from heaven. Each person must train every mental faculty in this life, or in purgatory, or in hell. The ignorant man cannot enter heaven, but, in the intermediate state, he will have an opportunity to gain the knowledge necessary to appreciate heaven. The immoral man, the selfish man or the unspiritual man will not be permitted to see heaven. Each gate is a pearl, has an angel, and the name of a tribe of Israel. The pearl is genius, the angel is the guide, the name indicates the peculiar mental features of the tribe.

"Christ's blessed and cheering gospel informs us that God demands perfection in the characters of His children. The perfection which He demands is possible; and, according to the last book in the New Testament, we must attain this perfection, or qualification, before we can enter heaven. It is our highest wisdom to prepare ourselves as far as we can in this world; and in some river of life beyond this world we can wash off the dust of earth."

* * *

Earth Like Heaven.

REV. PHILIP J. WARD preached at the Central Baptist Church, corner of Flower and Pico streets, last evening, giving the fifth of a series of discourses on the Lord's Prayer. His text was "Thy Will Be Done on Earth as It is in Heaven." He said in part: "In this model prayer there is a two-fold mention of heaven. Our Lord foresaw that this prayer He was teaching His disciples would be used by untold myriads of His followers, and knowing how prone they would be to worldly mindedness, He saw fit to twice cause mention to be made of the better world. He would thus bind earth to heaven with golden links. This prayer precedes the prayer for daily bread, for if God's will were done there would be abundance for all. It precedes prayer for forgiveness, for if God's will had been done there would have been no sin. The prayer is a prophecy of the time when God's rightful rule will be acknowledged by all and earth will then be like heaven. If God's will is done by us on earth as it is done in heaven, then we must do it with the greatest reverence, with unchanging constancy, with unceasing cheerfulness and under a constant sense of the divine presence. We should do God's will on earth as our loved ones now in heaven would wish us to do it and as we ourselves when we reach heaven will wish we had done it."

* * *

Nature of Death.

AT THE Christianity Church (Swedenborgian,) Rev. W. W. Welsh preached yesterday on "The Nature and Process of Physical Death." His sermon was, in part, as follows:

"Our Lord himself, when referring to Lazarus, called the death of the material body a sleep, and it was not until His disciples misunderstood His language that He called the state Lazarus was in, death. In the act of death man is asleep, and there is not only an apparent but a real suspension of all conscious action during the state we call death.

"The spiritual world is composed of the same forms and objects as this. The difference consists in the substances of which spiritual and natural objects are composed, and the qualities which result from the difference of substance, and when we go into the spiritual world we go into a real world. It is not a long journey. It is not remote from this. It is within and around it. All the mineral, vegetable and animal forms that exist in this world are spiritual forms fixed in matter. Spiritual substances are continually flowing into matter and clothing themselves with it. This is the way all material things are formed or created and sustained. We are really in the spiritual world now, but we can see it only as it becomes clothed in matter, because we are clothed in matter.

"What we call death is the separation of the spiritual body from the material. It is not instantaneous. We fall into a sweet and dreamless sleep and we wake in the spiritual world. The waking also is most gradual. The new guest is now in a substantial world. He thinks and feels and speaks and sees as before, only with much more acuteness and clearness. We were in the midst of all these spiritual substances and forms before, and there was a veil over all our senses, and we could not perceive them. Now the veil of flesh is withdrawn, and we can see and handle spiritual objects and converse with our friends who were dear to us before, but invisible. Those who have gone before us, who were dear to us, have not left us; they are lost to us only in our outward senses. They live a life in all fullness of sense, superior to this in every particular, and there is not a single particular in which the spiritual world is not more distinct and substantial to every sense than this."

* * *

"Beside the Drying Brook."

REV. JOSEPH SMALE preached at the First Baptist Church on Flower street, between Seventh and Eighth streets yesterday morning from the text, "And it came to pass, after a while, that the brook dried up." He said: "If you would read the ways of God with a man, you have ample material in scripture biographies. Where the life is fairly revealed we see it as a thing of varying fortunes. It is not exempt from trouble and what the world would describe as disaster. How often you hear it said that God is with a man because everything goes well with him. That is not an infallible sign if Bible records are true. Many are the afflictions of the righteous, but there is this one difference between them and sinners, the Lord delivereth him out of them all. But notwithstanding this, the troublous aspect of a good man's life has ever puzzled the carnal, and sometimes has been a stone of stumbling to even the good man himself, as for instance when Elijah fled from Jezebel, all hope vanished from his soul and casting himself down under a juniper tree, his wail was that of a forsaken man. He requested for himself that he might die. Nature's reasoning is that the man whom God takes into His favor might be expected to be shielded from every stormy blast, yet how contrary from this reasoning is the life of a true man of God. Often he has to exclaim, 'All thy waves and thy billows have gone over me.'

"The question persists in man's thinking, why should the godly suffer. Look at God's anointed in the person of His own Son and you will get one of the answers. God involves His people in suffering because only through it can He work out His sublime purposes. A second answer is that God requires certain types of experience with which to work in this world, and the kind that qualifies us for service is not always fulfilled in us, and suffering is necessitated to this end that God may use us. And the third answer can be found in the thought that when fitness for service is an accomplished fact sometimes a new suffering is precipitated in order that God might show to the world and the devil with what fortitude the Christian can bear his trials. A fourth reason is fulfilled in those who are strangers to the abiding life. The suffering which they experience after having been overtaken in a fault discovers to them their utter weakness and worthlessness without the sustaining grace of God. Then it should not be forgotten that a suffering experience is generally necessary to the Christian that he might become like unto his Lord. His suffering is inevitable, too, because he is not of the world, and the world only loves its own. But not the least of the reasons why God's people suffer is that they may realize what they have in God. If no breath of criticism came upon us, if no seeming evil entered our life, if no sorrow, capable of breaking us up, did not pierce the soul, I fear that God would not mean much to us. When the clouds gather and the gloom settles thick upon the spirit, and mysterious events transpire that cause heart and flesh to fail, 'tis then we wake up under the thrill of a new and an abiding joy that we have an everlasting portion in God. This, in a word, is the meaning of the drying brook.

"Do I not call your thoughts around a familiar experience when I show you the picture of our text? There is not a man in this place but what can tell of drying brooks. The race thirsts and the moment comes when every human source from whence it has drawn its supply fails it. Some of you can tell of the brook of wealth that today has nothing for you. Others can tell of the brook of pleasure yielding no more the sweetness of former days. And every one of us can tell of the brook of human favor, a brook that has often been a blessing to us and concerning which we have found ourselves saying again and again:

Thanks to the human heart by which we live,
Thanks to its tenderness, its joys, its fears.

"But it comes to pass in one direction or another that this brook dries up. Only in fact does this brook never become dry when Christ is the inspiration of the love of a human heart."

* * *

The Thorny Ground.

REV. A. C. SMITHER preached yesterday morning at the First Christian Church upon "The Thorny Ground of the Parable of the Sower." "No fact is more patent or pathetic," said the speaker, "than that a large portion of most excellent people, in fact a large proportion of the professed followers of Christ, bring forth little fruit in Christian life; yield little service on behalf of Christianity in the world. Jesus explains the reason of this as not because of the poor quality of their hearts or the lack of vitality in the gospel of Jesus Christ, but in the crowding out of their lives of the fruitage of the gospel by other things, the preoccupancy of their hearts by other thoughts and purposes. With His characteristic comprehensiveness He enumerates these things:

"First, the cares of this world. Jesus makes no war upon this world or its legitimate use. The sin arises when man allows the anxieties, the cares, the burdens of this life to crowd out the higher interests of the soul. How the cares of life do press heavily upon the lives of men and women! Here are the onerous burdens of the family life. How often men neglect God because of them. Then many give their whole heart and energy to their professions, little thinking of spiritual affairs. Others have business obligations occupying their whole powers. No time is left for active service to God. Thus the cares of life choke the word of truth and little fruit is borne. Second, the deceitfulness of riches. There is no harm in riches or the accumulation of wealth. The evil is found in their abuse. How graphically this abuse is defined by the Master as deceitfulness! Alas, how they deceive men's hearts and lure them on to practices and habits that destroy! Riches make promises they can never fulfill. They promise happiness and bring burdens. They promise usefulness and produce the miser. Covetousness is the blight of many a soul. With the promise of riches Satan leads down to ruin many a noble heart. Beware of the deceitfulness of riches.

"Third, the pleasures of life. Every noble life is attended with genuine pleasure and happiness. Such is part of the reward God bestows upon the good. It is when men make pleasure the aim and end of their lives that it becomes a curse. Good and evil are presented to every intelligent person. He has his choice between them, for he can not serve two masters. Which is more worthy of his acceptance, his devotion, his worship? Ought a man to give these few, fleeting pleasures of sin and evil in exchange for his own soul? What would it profit a man to gain them all and lose his own soul?"

* * *

Farewell Sermon.

LAST night Rev. Jesse W. Ball preached the closing sermon of his five years' pastorate of the First Lutheran Church. His resignation was accepted a couple of months ago, at his own request, and he will return to Pennsylvania. The floral decorations last night were very attractive, a large floral horseshoe hanging suggestively over the altar.

The choir sang effectively "Holy Spirit, Faithfully Guide." The soloists were Miss Messerley and Mr. Garrett.

Mr. Ball took as his text Acts x, 44-8: "First and greatest of the gifts of Christ to men after His ascension," said the speaker, "was the gift of the Holy Spirit, which this day commemorates. That gift was bestowed upon the whole church assembled at Jerusalem, and consisting then wholly of Jews.

"The importance of the conversion of Cornelius to the new faith lies in his having been a Gentile. Now for the first time was the Holy Spirit given to the Gentiles in like measure as to the Jews. True, the last command of Jesus to the disciples was: 'Go make disciples of all nations,' but the command had been as yet neglected until now Jesus sends Peter on his memorable errand to this man.

"Cornelius was a devout man, evidently a proselyte to the Jewish faith. By vision he was instructed to send for Peter, and by vision Peter was instructed to go to Cornelius, and as Peter spoke to the centurion and the assembled company of redemption by Jesus, the Holy Spirit fell upon all who heard, and they were baptized. Peter was obliged to defend his course before his less liberal though not less conscientious brethren, with the result that they glorified God that 'to the Gentiles also He had granted repentance unto life.'

"If they rejoiced how much better reason have we to rejoice? Then began a movement among the Gentiles which has grown wider and deeper with the centuries until today the Gentile Christian nations control the destinies of the world. God's spirit may not be manifested today just as He was then, but He is with us still and will be with us forever."

WANDERING COLORED JEWELER.

Mike Houston, a very black negro, who originated in Alabama, and arrived here a few days ago via Arizona, coming on the brakebeams, was arrested last night about 10 o'clock at River Station, and booked at the Police Station on suspicion. A pair of regulation dice were the most dangerous things found on the suspect. He had a smaller pair of the cubes cunningly attached to gold wires, so as to make a novel pair of cuff-buttons. The wandering colored jeweler carried these ornaments in his pockets, as he was shy of the necessary cuffs in which to wear them.

GASOLINE CAUSES TROUBLE.

The obsterperous gasoline stove caused considerable trouble yesterday. At 12:30 p.m. an alarm was turned in from box 157 for an incipient blaze at a rooming-house, Nos. 331-333 North Broadway. The gasoline cooker at that place had exploded, making a big blaze for a short time. The flames were extinguished before the arrival of the fire laddies, with no loss.

A still alarm was turned in at 4 o'clock in the afternoon to Engine Company No. 1, for a threatened conflagration at the residence of Mrs. Georgiana Dockstader, No. 226 South Avenue 21, due to an exploded gasoline stove. Prompt effort by neighbors quenched the fire without damage.

Our English Pewter Prize Trophies

Seem to have caught on with the players of golf and lawn tennis. We have done very well in our sales. This week, in a day or two, the members of no less than three of our swell clubs will receive some of the very choicest ones as their "prize." We have over 75 cups still on hand, all pretty designs, at prices ranging from $2.00 to $15.00. All of them very showy, very good and the correct thing.

MONTGOMERY BROS.,
JEWELERS AND SILVERSMITHS.
Spring and Third Streets.
Douglas Building.

GORDAN TAILOR
ESTABLISHED 1886

MONDAY, June 4.
There are no accidents in the building of our suits. A man never wonders whether it will turn out just as he wants it.
Every step in our tailoring is slow and sure; results are gratifying and reflect credit on the wearer.
Pleasureable prices.

B. Gordan
104 South Spring St.

Grey Enamel Ware.
Prices Cut Away Down.
Come Just to Look.
Great American Importing Tea Co.
LOS ANGELES:
351 S. SPRING ST.
Our new store at 139 S. SPRING ST. will be open in a few days.
... W. SECOND ST., POMONA.
... E. STATE, REDLANDS.
... MAIN ST., RIVERSIDE.
... N. FAIR OAKS AVE., PASADENA.
... THIRD ST., SANTA MONICA.
... STATE ST., SANTA BARBARA.
... E. FOURTH ST., SANTA ANA.

MONEY · WELL · SPENT.

THE M&B $10.00 SUITS FOR MEN

These Special Ten Dollar Suits of ours are gaining a wide reputation for style and wear and they deserve appreciation, for they certainly are far superior to the suits usually sold at the price. We pay more for them than other houses pay for suits to sell at $10. Come in and try on a few. If we sell you one suit you will be a regular customer for them.

Mullen & Bluett Clothing Co.,
N.W. Corner First and Spring Sts.

See Our Bike Buggies and Surreys

We show a well selected line.
Single Seaters $125.00 to $225.00
Surreys from $250.00 to $325.00
All Goods Warranted.
EVERYTHING IN VEHICLES EVERYTHING IN IMPLEMENTS SEND FOR CATALOGUES
NEWELL MATHEWS CO. 200-202 NORTH LOS ANGELES STREET LOS ANGELES, CAL.

Absolutely Painless Filling
Non-breakable Set Teeth, beautiful Gums, $10; Gold Crowns, $5; Bridge Work, $5 a Tooth; Painless Extraction.
Office hours, 8 to 5; Sundays, 9 to 1.
Dr. C. Stevens, Tel. Green 1856. 217½ N. Spring St.

TRUSSES and Elastic Hosiery made to fit
W. W. SWEENEY, 213 West Fourth Street. (Removed from Spring St.)

Play!
Any game you choose—you can keep your head cool and your nerves steady by drinking plenty of
HIRES Rootbeer
The Favorite Temperance Drink.
...
CHARLES E. HIRES CO., MALVERN, PA.

Don't Squint!

The fine appearance of that lady is due to the perfect fit and style of the glasses she wears. We made them.
BOSTON OPTICAL CO., Manufacturing Opticians,
Phone Brown 1581. 235 S. SPRING ST.

Duffy's Pure Malt Whiskey
MALARIA, Fevers, Chills, Coughs, Colds, Dyspepsia of whatever form, quickly cured by taking DUFFY'S Malt. A tablespoonful in glass of water three times a day. All druggists and grocers. Beware of Imitations.

Cof-farin
is a satisfying substitute for tea or coffee and makes blood and strong nerves. Drink Cof-farin for your health's sake.
Use a dessert spoonful of Cof-farin for each cup and steep 4 or 5 minutes, like tea. Your grocer can get Cof-farin for you.

COUPON

THE TIMES—June 4, 1900.
PORTFOLIO 18.
Glimpses of South Africa
In Peace and in War.
CUT out this coupon and bring or send it with 10c in silver or stamps to the Subscription Department of The Times, and get Part 18 of Glimpses of South Africa in Peace and in War.
NOTE.—Patrons calling at office will be supplied upon application, but we cannot guarantee to fill mail orders in less than ten days.

The Sunset Diamond Oil Company
Incorporated under the laws of Arizona. Stock fully paid and non-assessable. Shares, par value $1.00. Present price 20 cents. Office, 426 Byrne Bldg, Los Angeles, Cal.
Telephone John 1691.

Standard Crude Oil Developing Co.
Shares selling 12½c per share until June 11.
Office 206 Laughlin Bldg.
Phone Main 1691.

NOTICE TO PATRONS.

"Liner" advertisements for The Times left at the following places will receive prompt attention. Rate: one cent a word each insertion. Minimum charge for any advertisement, 15 cents:

E. D. Owen, Drug Store, Belmont avenue and Temple street.

Boyle Heights Drug Store, 1952 East First street.

Chicago Pharmacy, F. J. Kruell, Ph. G., prop., Central avenue and Twelfth street.

National Pharmacy, corner Sixteenth and Grand avenue.

T. W. Brunken's Prescription Pharmacy, Twenty-fourth and Hoover. Phone Blue 1102.

The Times will receive at a minimum charge of 50 cents "liner" advertisements by telephone, but will not guarantee accuracy.

Liners.

SPECIAL NOTICES—

R. L. BRYANT, PUBLIC REAL ESTATE AND property and land appraiser for Southern California. Unbiased and correct opinion given in writing on the actual cash valuation and income of all kinds of city and country property; special attention given to appraising property for purchasers, loan and insurance companies and estates; charges on amounts of $1000 and under, $5; over that amount, one-half of 1 per cent. on valuation. Call or address room 208, TAJO BLK., N.W. cor. First and Broadway. 6

NOTICE TO JOURNEYMEN PAINTERS and paperhangers: Notice is hereby given to journeymen painters and paperhangers to give the city of Bakersfield a wide berth for the present, as she has already a greater number than can be employed. D. L. STEVENSON, sec'y local Union No. 28, Bakersfield, Cal. 6

SWITCHES BY MAIL—I WILL SEND A beautiful, long, natural-hair switch by mail, postpaid, for $2; your money back if you don't like it. Send me a sample of your hair. MRS. WEAVER-JACKSON, largest hairdressing establishment in the Southwest, 318 S. Spring st., Los Angeles.

W. J. WHITFIELD HAS OPENED HIS PARlors at 321 W. FOURTH ST., where he will be pleased to meet his patrons for the following: freckles or removing microbian skin diseases, take triple FFF; for removing tan and moth blotches, also remove moles and warts. 6

LOS ANGELES FERTILIZING WORKS, formerly run by William Petersen, now owned and run by J. H. Hoffman, the city dead-animal contractor. Factory on San Fernando road, office 733 BUENA VISTA ST. Tel. red 2501. 7

MEN'S SUITS DRY CLEANED AND pressed, $1.50; pants dry cleaned, 50c. Ladies' skirts dry cleaned and pressed, 75c. First-class work guaranteed. We call for and deliver. Tel. James 92. BOSTON DYE WORKS, 221 N. Spring.

L. A. STEAM CARPET CLEANING CO. WILL clean and lay carpets, 4c yard; window washing, house cleaning, furniture polished; we guarantee work; refitting specialty. 229 E. Second. Tel. main 74. W. W. Bennett, Prop.

WANTED—EVERYBODY TO HEAR "CAPT. CARROLL THE WHISTLER" at grand concert and organ recital in First M. E. Church, Thursday evening, June 7. Corner SIXTH and HILL STS. Admission 25 cents.

WANTED—EVERYBODY TO HEAR "CARROLL THE WHISTLER," at grand concert and organ recital in First M.E. Church, Thursday evening, June 7. Corner SIXTH and HILL STS. Admission 25 cents. 7

F. A. HIGGINS, REAL ESTATE, LIFE AND fire insurance, oil stocks, rental agency; room 118 Lankershim bldg., corner Third and Spring sts. Entrance on Third st. 10

SHINE UP YOUR HOUSE. READY MIXED paints ridiculously low; wallpaper for your [illegible] room, $1. HORGAN & BURKE, 130 S. Spring. Tel. M. 290.

THE LILLY WEBB'S SOAP, MADE IN LOS Angeles from California roots, herbs and olive oil. LILLY WEBB's name is stamped on soap and boxes. 9

GREAT EASTERN STEAM CARPET CLEANING WORKS, cor. Tenth and Grand ave. Tel. white 1311. Carpets cleaned and relaid, 4c yd.

LACE CURTAINS LAUNDERED BY HAND, 50c pair. MRS. GRACE HEATH, 311 S. Broadway. Tel. 492 brown. Goods called for.

ACCORDION PLEATING — PRICES JUST half, 16-inch, 30c; 12-inch, 15c; only steam pleater in city. 138½ S. HILL ST.

YOU CAN SAVE CAR FARE BY BUYING butter at REEVE'S this week. 548 S. Spring.

STOVE REPAIRS, RANGES AND RANGE repairs, at 129 N. MAIN ST. Tel. James 1671.

HAVE YOUR PAINTING AND PAPERING done by responsible parties. Walter, 627 Spring.

FOR WINDOW SHADES—BURKLES MAKES them. 240 W. SIXTH ST. 'Phone James 2451.

JORDAN'S PIONEER CARPET-CLEANING WORKS, 611 S. Broadway. Tel. main 217.

WINDSOR RUBBER COLLARS, CUFFS, etc. 440 S. Broadway. C. A. HUNKER.

SCREEN DOORS, 75c; SCREENS, 35c. ADAMS MFG. CO., 742 S. Main. Tel. red 2231.

WANTED—BIDS ON PLASTERING TWO houses. 308 HENNE BLDG.

WANTED— Help, Male.

HUMMEL BROS. & CO., EMPLOYMENT AGENTS.

A Strictly First-class, Reliable Agency. All kinds of help promptly furnished. Your orders solicited.

300-302 W. Second st., basement California Bank Building. Telephone 509.

(Office open from 7 a.m. to 7:30 p.m. except Sunday.)

WANTED—INSTRUCTOR; PORTER; GROCER; marker; machinist; steward; office; hotel; factory; head waiter; photographer; general labor; teamster; rancher; deliveryman; baker's assistant; private place; factory; store boys; man, wife, colored, for beach. EDWARD NITTINGER, 236 South Spring.

WANTED—EXPERT MINERS; WANT MAchine miners to run Ingersoll-Sargeant drills by the foot; large, dry tunnels; expert men are making $4 to $5 per day. CALIFORNIA CONSTRUCTION CO., Bakersfield, Kern county, Cal. 15

WANTED — MEN TO LEARN BARBER trade; only 8 weeks required; positions guaranteed; wages earned while learning; transportation paid; illustrated catalogue free. MOLER'S BARBER COLLEGE, San Francisco, Cal.

WANTED—GENERAL AND STATE AGENTS wanted all over the United States to handle the best household specialty ever sold for $1; big profits; sample outfit absolutely free. THE J. F. WHITE MFG. CO., Kansas City, Mo. 4

WANTED—A RELIABLE MAN TO LOOK after ranch and to do general blacksmith work on same; steady work to the right party. For further particulars, address BOX 11, Oxnard, Cal. 4

WANTED — 2 FIRST-CLASS MACHINISTS; no others need apply; good wages. KERN COUNTY FOUNDRY AND MACHINE WORKS, Bakersfield, Cal. 6

WANTED — ALL-ROUND PHOTOGRAPHER one who understands tintype work, to take charge of gallery at beach. Address V, box 47, TIMES OFFICE.

WANTED—SELL YOUR OLD JEWELRY and silverware at mint prices to WM. T. SMITH & CO., the gold refiners and assayers, 114 N. Main st.

WANTED—YOUNG MAN TO DRIVE DELIVery wagon; must have experience in the butcher business. Call 249 THIRD ST., Santa Monica. 4

WANTED — FIRST-CLASS BARBER FOR Fresno, $15 per week; one for the beach. Call on J. JAEGER, barber supplies, 250-252 S. Main.

WANTED — MEN TO LEARN BARBER trade; only 8 weeks required; constant practice. GORDON BARBER COLLEGE, 417 N. Main.

WANTED—GOOD SOLICITORS ON SALARY and commission. Address for personal interview, V, box 48, TIMES OFFICE. 4

WANTED—AT ONCE, BRIGHT ACTIVE tidy bell boy, about 16 years of age. CLARENDON HOTEL, 430 S. Hill st. 5

WANTED — A MACHINIST FOR JOBBING shop. NOVELTY MACHINE AND ELECTRIC WORKS, Santa Barbara. 5

WANTED—EXPERIENCED ICE CREAM maker, must have good references. 172 EAST COLORADO ST., Pasadena.

WANTED — GOOD COAT-MAKER; SACKS; start at $7.50. Address SMITH THE TAILOR, Tucson, Ariz. 4

WANTED—A STAIR BUILDER, CARPENter and hiles. 33D-ST. PLANING MILL. 4

WANTED — EXPERT SODA DISPENSER. 38 EAST COLORADO ST., Pasadena.

WANTED— Agents and Solicitors.

WANTED — AGENTS FOR MERITORIOUS reference work, on salary and commission. Address V, box 67, TIMES OFFICE. 4

WANTED—DISTRICT AGENTS; SPLENDID permanent business. HERRICK, 521 Central ave., Kansas City, Kan. 9

WANTED— Help, Female.

WANTED — ATTENDANT, NURSE, STAtionery saleslady, laundress, office work, candy dipper, cook, governess, traveling companion, seamstress, chambermaid, housework; housekeeper, child, no objections; stewardess; millinery; tailoress. EDWARD NITTINGER, 236 S. Spring. 4

WANTED — EXPERIENCED AND INEXperienced operators for overall and shirt factory; machines run by electricity; steady work. Apply COHN, GOLDWATER & CO., 216-220 N. Los Angeles st. 5

WANTED—A WOMAN FOR LIGHT HOUSEwork, two people, no washing. Apply to MR. PARSONS, next to new Garvanza schoolhouse, Eagle Rock road. 4

WANTED — OPERATORS ON OVERALLS; machines run by steam power; prices advanced. BROWNSTEIN, NEWMARK & LOUIS, 346 N. Main st. 5

WANTED—SELL YOUR OLD JEWELRY and silverware at mint prices to WM. T. SMITH & CO., the gold refiners and assayers, 114 N. Main st.

WANTED — AN EXPERIENCED HAIR dresser and manicure; must have good references. Apply A. E. FOLEY, 45 N. First st., San Jose, Cal. 9

WANTED — PUPIL NURSE FOR SANITArium work, between 22 and 40 years, strong and healthy. Call today room 10, 123½ S. BROADWAY. 4

WANTED—A RELIABLE GIRL FOR GENeral housework; must have good references. Apply between 10 and 12 o'clock. 2402 ORCHARD AVE.

WANTED—LADY TO DO SEWING IN EXchange for tuition. Call at the BROWNSBERGER HOME SCHOOL, 923 S. Broadway.

WANTED — FIRST-CLASS CLOAK AND suit fitter; one who can also assist in selling. Address T, box 12, TIMES OFFICE. 4

WANTED—GIRL TO DO GENERAL HOUSEwork and assist in cooking; small family. Inquire 1151 S. HOPE ST. 4

WANTED—YOUNG GIRL TO TAKE CARE of a child. 406 COURT, corner Grand ave. 4

WANTED—A GIRL FOR GENERAL HOUSEwork. Apply at 1361 S. HOPE ST. 4

WANTED — A WOMAN TO DO HOUSEwork. Apply 128 S. FLOWER. 4

WANTED— Situations, Male.

WANTED — SITUATION BY A CAPABLE young man of refined tastes; position as companion during Paris Exposition; best of references from prominent people. Address 226 S. SPRING, room 230. 5

WANTED — JAPANESE INTERPRETER, cooks, house servants, porters and other help furnished promptly. 127 N. MAIN ST., room 5. 9

WANTED—BY JAPANESE, 2 OR 3 HOURS work from 4 p.m. every day. Address S, box 67, TIMES OFFICE.

WANTED—SITUATION BY EXPERIENCED Japanese as cook, housework. HAYASHI, 1[illegible] W. Ninth. 5

WANTED— To Purchase.

WANTED — RAGS, RUBBER, COPPER, brass, zinc, lead, iron, bottles, sacks, rope, bones, carloads a specialty. ZEEVE JUNK CO., 325 Aliso st. 'Phone John 1281.

WANTED—HIGHEST PRICES PAID FOR furniture, carpets and miscellaneous goods. MATTHEWS, 454 S. Main. 'Phone green 1296.

WANTED — TO PURCHASE STOCKS AND bonds in large or small quantities. ADAMS-PHILLIPS CO., 316 S. Broadway.

WANTED — OFFICE AND HOUSEHOLD furniture. COLGAN'S 316-318 S. Main. 'Phone red 3131. 5

WANTED—STORE FIXTURES, SHOWcases, doors and windows. 316 E. FOURTH ST.

A FEW CHOICE SECOND-HAND BICYCLES. CLEVELAND CYCLE CO., 452 S. Broadway.

WANTED—BICYCLES; CASH PAID FOR second-hand bicycles. 147 S. MAIN ST.

WANTED— Work by the Day.

WANTED—WORK BY THE DAY OR HOUR, Japanese, house-cleaning and gardening. Room 2, 135 W. NINTH. Tel. red 1366.

WANTED— Rooms.

WANTED—ROOM, UNFURNISHED, AND bath, in private family, near 10th and Hill, by gentleman. Address O, box 44, TIMES OFFICE. 4

WANTED— Miscellaneous.

WANTED — HOUSEHOLD GOODS OR horses to load June 9 for eastern points; low rates; goods for Oregon at once; carload rates on Oregon goods. V. L. CARRALL, 30 South Raymond ave., Pasadena. 4

WANTED — 500,000 FAMILIES TO DRINK "Pomelo," made from the health-giving grapefruit; for sale at all soda fountains; bottled by the LOS ANGELES SODA WATER WORKS.

WANTED — J. H. HOFFMAN WANTS YOU to bring all your old and worn-out stock to 733 BUENA VISTA ST., and get $2 a head for them. Tel. red 2501. 10

WANTED—WATCHES TO CLEAN, 50c; mainsprings put in and warranted for one year, 50c. M. O. DOLSON, 307 E. First st., 1 block west of Alameda.

WANTED — GOOD SECOND-HAND, NO. 5 centrifugal pump; Byron Jackson, or Krough. A. DURWARD, Compton. 9

WANTED—REPTS AT SOUTH PASADENA OSTRICH FARM.

FOR SALE— City Lots and Lands.

FOR SALE—$1750; NEW, 6-ROOM, MODERN house, 24th st., between Central ave. and San Pedro st., cheapest property in that neighborhood. POINDEXTER & WADSWORTH, 305 W. Second st. 4

FOR SALE—LOT CLOSE IN, $1000; WORTH double. R. D. LIST, 221 Wilcox Bldg.

FOR SALE— Houses.

FOR SALE—$3600; MODERN 8-ROOM HOUSE in the lovely Harper tract; the finest tract in the city; this beautiful home is worth $4000 of any man's money; if you want a home and know a snap when you see it, this is the place you are looking for; the owner is away, and has an opportunity of getting a snap where he is now living, and has wired us to let her go; so if you want a house, buy it. WILDE & STRONG, 124½ W. Fourth. 4

FOR SALE—NEW HOUSES—
7 rooms, Hartford ave., between Seventh and Eighth sts.
7 rooms, Budlong ave., between 28th and Adams sts.
These houses are the highest-grade construction, and complete in every detail. We invite the closest inspection.
ADAM-PHILLIPS COMPANY, 316 S. Broadway.

FOR SALE — OR EXCHANGE—FINE MODern residence at Lake City, Minn., on beautiful Lake Pepin, 10 rooms, furnished in several varieties of hard woods, splendid location, corner lots, 75x250, fine lawn, barn and outbuildings; will exchange for good California property, ranch preferred. SELOVER, Phoenix Bldg., Minneapolis, Minn. 7

FOR SALE—
744 E. 11th st., 5 rooms and bath, modern improvements, $1200.
925 Albany st., 4 rooms and bath, $1250.
GEORGE W. STIMSON, 204 Laughlin Bldg. 7

FOR SALE—$1650; NEARLY NEW 5-ROOM house, with stable, 532 Carolina st., near Arcade depot; street work and sewer complete; easy terms if desired; this is a bargain. POINDEXTER & WADSWORTH, 305 W. Second st. 4

FOR SALE—TO EVERYONE, HORSE AND buggy, $1.25; horse and two-seated carriage, $1.50, any week day, delivered. TEL. BLACK 2906. STABLE, 521 Stanford ave. 4

FOR SALE — $900; INSTALLMENTS; 561 N. Orange Grove ave., Pasadena; a bargain; reduction for cash. O. C. HINMAN, Redondo, Cal. 4

FOR SALE—$1650; NEW COTTAGE 5 ROOMS, porcelain bath, barn, 2 lots, 125x150. 1139 Avenue 41. WIESENDANGER, 410 Henne Block.

FOR SALE — ELEGANT HOMES, SOUTHwest; correct prices; $25 down, $25 per month. I. H. PRESTON, 204 Stimson Block.

FOR SALE—4-ROOM COTTAGE, $750; worth double. R. D. LIST, 221 Wilcox Bld.

FOR SALE— Suburban Property.

FOR SALE—OR EXCHANGE; 8¼ ACRES, Garvanza; house 5 rooms, barn, plenty water, electric cars; 5c fare. J. C. WILLMON, 218 Broadway, room 212. 6

DENTISTS— And Dental Rooms.

SCHIFFMAN DENTAL CO.—
107 N. Spring st. Painless extracting, filling, crown and bridge work, flexible rubber plates. Pure gold fillings, 75c up; all other fillings, 50c up; cleaning teeth, 50c up; solid 22-k. gold crowns and bridge work, $2.50 up; plates, $3.50 up; full set, $4 to $25. Open evenings till 9, and Sunday forenoons.

ADAMS BROS.' DENTAL PARLORS, 219½ S. SPRING ST. Est. 14 years. Tel. brown 1355.

FOR SALE— Miscellaneous.

FOR SALE — FURNITURE, CARPETS AND OTHER HOUSEHOLD GOODS FOR CASH OR ON TIME PAYMENTS. WE DEAL IN NEW AND GOOD SECOND-HAND FURNITURE, STOVES, ETC. IF YOU WANT ANYTHING IN OUR LINE IT WILL PAY YOU TO GET OUR PRICES AND TERMS. LOUDEN & OVERELL, 338-340 S. SPRING.

FOR SALE — SEWING MACHINES AT wholesale prices; buy direct from headquarters and save peddlers' big profits; we sell a fine guaranteed machine with latest ball-bearing stand and best steel attachments, for $25; see the Davis-Advance, does a greater range of work than all other machines combined. 435 S. BROADWAY. 27

FOR SALE—AT YOUR OWN PRICE, A LOT of second-hand sewing machines; taken in exchange, have been repaired, many of them as good as new; inquire at New Home, Domestic, Wheeler & Wilson sewing machine stores, at 349 S. SPRING ST., or 35 E. COLORADO ST., Pasadena.

FOR SALE—PIANOS AT FITZGERALD'S, on Spring st.: Knabe, J. & C. Fischer, Blasius & Son's, Krell, Kohler & Co.; not a cheap piano in the lot, but we are selling them cheaply; just think of our terms. FITZGERALD'S, 113 S. Spring.

FOR SALE — HOTEL MEN, BUTCHERS, grocers, call and see the Hiss Sanitary refrigerator; no better; we have a few left which we will sell at half factory prices. 216 E. FOURTH ST. 10

FOR SALE—A GOOD CHAINLESS GENT'S bicycle, $35; also a fine camp wagon and two teams, for sale or trade for a small business. Address S, box 57, TIMES OFFICE. 9

FOR SALE—TO EVERY ONE: HORSE AND buggy, $1.25; horse and 2-seated carriage, $1.50 any week day, delivered. Tel. black 2906. Stable 521 STANFORD AVE.

FOR SALE — STAR HAY PRESS, FULLY equipped with 600 tons of hay to bale. Inquire of L. M. DAVENPORT & CO., 431 N. Main st.

FOR SALE—WE HAVE 2 LADIES' AND 2 gents' second-hand wheels, very cheap; high-grade Cleveland, Thistle and Rambler. 136 S. SPRING. 7

FOR SALE—A PIANO FOR $1 DOWN, AND $1 monthly, no interest; no charge for stool, scarf and cartage. FITZGERALD'S, 113 S. Spring.

FOR SALE—CHEAP, SHOWCASES, COUNters, shelving, doors and windows. We buy and sell. Ring up green 572. 216 E. FOURTH.

FOR SALE—MAGIC LANTERNS, NEW, SECond-hand, moving pictures, acetylene generators. BULLARD & BRECK, 131 Post, S. F.

FOR SALE — WASHINGTON NAVEL ORange and Eureka lemon trees, palms, roses, etc. E. H. RUST, South Pasadena. 4

FOR SALE—NEW PIANOS FOR RENT AT the new piano store. Russell station for sale. SEVENTH and BROADWAY. 5

FOR SALE—A FINE LIGHT BUGGY, CANopy top, used but a few times; bargain if taken at once. 631 RAMPART ST. 4

FOR SALE—20-H.P. GAS ENGINE, CHEAP; good as new. A. E. BELL, 2320 E. Third st. Tel. park 282.

FOR SALE—A LADY'S AND ONE GENTLEman's wheel, high grade, very cheap. 439 N. HILL. 5

FOR SALE—VIM TIRES, $5 A PAIR, ALL high-grade. Call BURKE BROS., 456 S. Spring. 7

WE MUST UNLOAD OUR SECOND-HAND bicycles at any price. CLEVELAND CYCLE CO., 452 S. Broadway.

FOR SALE — A LADY'S AND A GENT'S wheel; must be sold; very low; nearly new. Call 125 W. 23D. 4

FOR SALE — IF YOU WANT A GOOD wheel cheap call Monday. 145 S. BROADWAY

FOR SALE — SECOND-HAND WHEELS. MAIN-ST. CYCLERY, opp. Burbank Theater.

FOR SALE — SEWING MACHINES, $5 UP; rented, $1.50 month. ACKLEY, 107 S. Spring.

FOR SALE—COAL AND GASOLINE STOVES repaired. 1335 N. MAIN. Tel. James 1482.

FOR SALE—ALASKA REFRIGERATOR AND upright piano. 504 S. BROADWAY.

FOR SALE—HOUSEHOLD GOODS AND OFfice furniture. 539 S. BROADWAY.

FOR EXCHANGE— Real Estate.

FOR EXCHANGE—
I have a large list of California properties that can be advantageously exchanged for eastern; also a list of eastern for California. I make a specialty of exchanging. Money to loan on real estate.
C. E. CONWAY, Tel. red 2381. 311 Bradbury Bldg.

FOR EXCHANGE—6 LOTS, EASY WALKing distance of Spring st., on car line; just the place to build for the market; snap at $2000. Seventh-st. property is coming to the front; a corner, 150x150; fine large house, only $12,000. N. M. ENTLER & CO., 328-30 Wilcox Bldg.

FOR EXCHANGE—WHAT HAVE YOU FOR an 8-room close in, San Diego home, in or near Los Angeles, all clear. Address V, box 46, TIMES OFFICE.

FOR EXCHANGE—A SOUTHERN OREGON farm of 160 acres for something here. Address V, box 45, TIMES OFFICE.

SWAPS— All Sorts, Big and Little.

FOR EXCHANGE — BOOKS IN ALL branches of literature; also an Edison Mimeograph, No. 4, in exchange for pedigreed Belgian hares. KING'S OLD BOOK STORE, 15 Fourth st., San Francisco.

FOR EXCHANGE — WANTED — GENTLEman's or lady's wheel for Belgian hares, will give part cash. 1041 N. SOTO ST., Boyle Heights.

FOR EXCHANGE—FINE LOT OF BELGIAN hares for lot in city, or at beach; will assume. Address T, box 46, TIMES OFFICE. 6

BUSINESS CHANCES— Miscellaneous.

WANTED — STOCK MERCHANDISE FOR gilt-edged property and cash; also will exchange property for property; if property, locate it; if stock, give invoice. P, box 48, TIMES OFFICE. 4

FOR SALE — A FIRST-CLASS RESTAUrant, best location in city; will sell cheap on account of poor health. Address DAN'S RESTAURANT, 211 W. Fourth st., Santa Ana, Cal.

TODAY—FOR SALE THIS DAY, AN OLD cash grocery and fruit business, right in the business center, only $375; must go. I. D. BARNARD, 112 S. Broadway. 4

FOR SALE—CIGAR STAND CENTRAL LOcation, Spring street, including stock, fixtures and a two-year lease. Inquire 221½ S. SPRING ST., room 4. 6

BAKERY AND GENERAL STORE FOR rent at Santa Catalina Island; best location. Address BANNING CO., 222 South Spring st., Los Angeles. 5

FOR SALE—AT A BARGAIN, A BUTCHER business in a growing country town; horses and wagons. H. B. SCHILDWAGHTER, Compton, Cal. 10

$375 — FRUIT STORE, GOOD LOCATION, grocery connected, 2 living-rooms, safe investment. Call 408 S. MAIN. 4

I. D. BARNARD, 112 S. BROADWAY, WILL sell out your business for cash. 4

SECOND-HAND CLEVELAND, LATE MODel. 452 BROADWAY.

PHYSICIANS—

DR. MINNIE WELLS, OFFICE 127 E. 3D ST. Hours 11 to 4. Consult free an experienced doctor of nearly 25 years' practice. Gives prompt relief in all female troubles; invites doubtful cases; all forms of electricity; 17 years in city. "Dr. Minnie Wells is well known to me. She is a critical and careful physician, having large and successful experience in private practice."—(J. McIntyre, M.D., State Prof. Clin. Surg., St. Louis, Mo.

DR. H. NEWLAND'S PRIVATE HOME FOR ladies before and during confinement; everything first-class; special attention paid to all female irregularities. Office, 1315 W. SEVENTH. Hours 8-10, 1-3, 5-6.

TO THE SICK—
Healing without medicine; law of vibration or mental healing; special attention given to consumptives; consultation free. L. S. HOUGH, 910 W. Tenth st. 7

DR. SOMERS TREATS SUCCESSFULLY ALL female diseases and irregularities, and all nervous and chronic diseases of either sex; 25 years' experience. 213-214 CURRIER BLDG., 212 W. Third st.

DR. EADS & CO. TREAT ALL FEMALE diseases and irregularities; all nervous and chronic diseases of either sex; (22 years' experience.) 403½ S. SPRING ST., room 1.

DR. REBECCA LEE DORSEY, ROOMS 206 and 207, Stimson Block. Attention given to obstetrics and all diseases of women and children. Hours 1 to 5 p.m. Tel. M. 1227.

DR. GARRISON, CANCER AND TUMOR specialist. 123 S. MAIN. 6

EXCURSIONS— With Dates and Departures.

ROCK ISLAND ROUTE, PERSONALLY CONducted excursions, Los Angeles to Kansas City, Des Moines, Chicago, Buffalo, New York, Boston and all points East. Competent managers. Low rates. Our cars are attached to the New York and Boston special east of Chicago, arriving Boston 3 p.m., New York 1 p.m. Special rates to Philadelphia, June 12 and 13.

PHILLIPS - JUDSON PERSONALLY CONducted excursions, via "scenic route" (Denver and Rio Grande and Rio Grande Western Railways,) leave Los Angeles every Thursday. Lowest rates. Best service. Stop over at Niagara Falls. Office, 138 W. SECOND ST. (Wilcox Block.)

OIL PROPERTY— Miscellaneous.

WANTED—TO BUY
2000 shares Alpha.
2000 shares Uncle Sam.
2000 shares Westlake.
W. I. HOLLINGSWORTH & CO., 341-345 Wilcox Building.
Oil Stock Brokers.
Members of the L. A. Oil Exchange.

FOR SALE—
OIL LANDS THAT ARE PROVEN.
200 acres near Fullerton, patented, $20 per acre, might lease.
100 lots in heart of Summerland, a snap; good producing territory and shallow.
160 acres at San Fernando, adjoining Pacific Coast Company, Pearl Company, Potomac Company; patented, $75 per acre.
20-acre lease, city field, 25 wells adjoining; shallow; cost only $400 each.
2 lots, corner, one well royalty, adjoining Oceanic Company, in city, a snap at $3500.
450-barrels per month, tanks, pumping plant and 5 lots, all for $10,000.
N. M. ENTLER & CO., 328-30 Wilcox Bldg. 4

GEO. J. COMMON & CO., 119 S. Broadway.
Members of both oil exchanges. Call and see us before you buy or sell any of your stocks, as I think I can give you inside facts that will make you money, and that's what we all want.

TWO CENTS PER SHARE—
Cheapest and best stock on the market; non-assessable; represents over $211,000 in fee simple and leaseholds; dividends paid only on subscribed capital stock; net profits of all producing wells to go into dividends; has 1000 acres of oil-bearing land at McKittrick and 17 lots of proven oil land in town of Summerland; $2 will buy 100 shares; more money, more stock, more dividends; the 1-cent stock is all sold. Not less than 100 shares sold at a time. JUANITA OIL COMPANY, 118 N. Spring st., Los Angeles, Cal. 4

FOR SALE—GROUND FLOOR CHANCE ON a sure proposition; we offer an opportunity for three or four people only to join a small syndicate; the proposed company owns a small tract near the Westlake Oil Co.'s land, with producing wells on three sides; for this week only we will take a few subscriptions at cost, and purchasers will get the full benefit of the stock company; no such opportunity has been offered before for small investors. POINDEXTER & WADSWORTH, 305 W. Second st. 5

A GOOD BUY AT 10 CENTS—
AQUILA OIL AND MINERAL COMPANY.
WORK COMMENCED.
Buy before raise; 15 cents.
205 CURRIER BLDG.

CHAS. J. GEORGE, OIL BROKER.
Member California Oil Exchange.
See me before placing your orders; can save you some money and give you inside information that will make you money inside of 30 days. We buy and sell any stocks offered. 'Phone main 580. 206 Laughlin Bldg.

OIL LANDS—I WILL CONDUCT CAUSES before U. S. and State courts, or before local and General Land Office at Washington, D. C. in all matters relating to mining claims on oil lands, or other mining properties, or any litigation pertaining to questions of title to any lands. WILLIAM E. SAVAGE, office 314 Douglas Bldg., Los Angeles, Cal. Established 1886.

A SAFE INVESTMENT IN OIL STOCKS. California Consolidated Oil Stock Co. owns shares in ten of the most reliable oil companies in the State; our stock is now selling at 50c; will pay regular monthly dividends, commencing June 15. Home office, Whittier, Cal. Los Angeles office, 417-18 DOUGLAS BLDG. With International Oil Co.

FOR SALE — PRODUCING TERRITORY near Westlake oil wells; we offer a fine opportunity for a company wanting producing territory near Los Angeles, to add to their property. For particulars see POINDEXTER & WADSWORTH, 305 W. Second st.

OIL PROSPECTUSES, STOCK CERTIFIcates, booklets, dodgers, letter circulars, letter heads, envelopes, etc., printed at short notice and reasonable prices by the TIMES JOB OFFICE, 110-112 N. Broadway, Los Angeles, Cal.

FOR SALE — 200 BURLINGTON, 200 OLD Glory, 200 Puente Crude, 100 Santa Maria, and Black Hills copper stock. Make an offer. Address T, box 23, TIMES OFFICE. 4

FOR SALE—TO EVERYONE, HORSE AND buggy, $1.25; horse and two-seated carriage, $1.50, any week day, delivered. Tel. black 2906; stable, 521 STANFORD AVE.

CARL ALEX. JOHNSON, Oil Stock Broker, Member L. A. Oil Exchange, 422 BYRNE BLDG.

FOR SALE—OIL WELL MACHINERY AND supplies; Kelly & Tanerdill, Waterloo, Iowa. Address HENRY KELLY, 1323 Hoover st., Los Angeles. 'Phone blue 5582. 4

WANTED—TO LEASE GOOD OIL LAND, or will exchange equity in house for deeded oil land and develop same at once. W. N. HOLWAY, 308 Henne Block.

FOR SALE—LEASE ON 640 ACRES GILT-edge oil land in Ventura county, adjoining Union Co.; right on the strike. Address S, box 61, TIMES OFFICE. 5

FOR SALE—CHEAP, MINERAL RIGHT, 2500 acres prospective Orange County oil land. Apply by letter to D. WHITING, 107 S. Broadway. 7

WILL GIVE GOOD VALUE IN IMPORTED and domestic Belgian hares for oil stocks. 1132 E. ADAMS ST. 'Phone white 5125.

MINING STOCK IN COMPANY GETTING out ore every day, in exchange for oil stock. What have you? BOX 504, Pasadena. 5

FOR SALE — SECOND-HAND CASING, cheap, 8¼, 7⅝, 6⅝, and 11⅝; good as new. 228 WILCOX BLDG.

WANTED—1000 TO 5000 UNCLE SAM AT 27c, by 10 o'clock Monday. Address V, box 51, TIMES OFFICE.

WANTED—OIL STOCK FOR NOTE, UNION Jack preferred. Address V, box 50, TIMES OFFICE.

1000 SHARES UNION JACK, 10c SHARE. Address R, box 38, TIMES OFFICE. 4

LIVE STOCK FOR SALE—

FOR SALE — 700 CHICKS, HEAVY, MIXED breeds, 5 to 10 weeks old; fine condition; half pullets, $2.50 per doz.; 180-egg Los Angeles incubator and 3-section brooder, good order, $15. MRS. A. CAMERON, El Monte, Cal. 4

FOR SALE—CHEAP, GENTLE, SOUND, bay mare, good business buggy and harness, all for $65. 710 E. 10TH ST., near corner of San Pedro st. 4

FOR SALE—CHEAP, 15 HORSES, 5 TWO-seated carriages, 10 buggies and heavy single harness. Call at 521 STANFORD AVE. 4

FOR SALE—4 COWS, FRESH MILK, YIELD from 4½ to 6½ gallons per day. NO. 2200 CENTRAL AVE. 5

FOR SALE — CHEAP, GOOD ROADSTER, sound, from good stock. Apply 112 E. FIFTH ST.

FOR SALE—LADIES' AND GENTLEMEN'S driving horses. E. L. Mayberry, 1[illegible] S. B'dway.

FOR SALE—A FINE LARGE FAMILY horse. Inquire 713 EAST FIRST ST. 13

FOR SALE — 2 GOOD DRIVING HORSES, cheap. 318 E. FIRST ST. 4

FOR SALE—HORSE TODAY; CALL AT 834 W. PICO; $35. 4

LIVE STOCK WANTED—

WANTED—J. H. HOFFMAN, CITY DEADanimal contractor, pays highest prices for old and worn-out stock of all kinds; give him a call at 733 BUENA VISTA ST., and see for yourself and get your money. Tel. red 2501. 10

WANTED—A GOOD HORSE FOR CITY USE; must be young, gentle and good looking, weight about 1100 lbs.; horse dealers need not apply. KEYSTONE PRODUCE CO., 300 S. Los Angeles st.

WANTED—BY THE MONTH; GOOD HORSE and harness and heavy spring wagon. 609 E. SECOND ST. 5

BATHS— Vapor, Electrical and Massage.

MRS. BURT, MASSAGE WITH ELECTRICity. Steam, hot salt and plain baths; sure cure for rheumatism; 2 able assistants; treatments, $1. 235½ W. FIRST ST. Tel. red 3821.

MISS GRACE NEVINS, HOTEL WESTERN, 327 S. Main st. Vapor baths, massage treatments. Suite 29.

MAGNETIC TREATMENT, VAPOR BATHS, alcohol massage. Room 21, third floor, 120½ S. SPRING ST. 7

VAPOR BATHS, MASSAGE BY LADY PHYsician. 305½ LOS ANGELES, corner of Third st. 4

MISS C. STAFFER, CHIROPODY, VIBRAtion, massage. 324½ S. SPRING. Tel. Grn. 1392.

MARY E. SPEAR, I. W. HELLMAN BLDG., 142 S. Broadway, cor. Second, rooms 213-215.

MRS. STAMMER, 304 S. BROADWAY, ROOMS 2-3. Massage, vapor baths. Tel. red 1281.

MASSAGE, ALCOHOL AND VAPOR BATHS, 517 S. BROADWAY, rooms 31 and 32. 9

BELGIAN HARES— Miscellaneous.

YUKON RABBITRY—
1603 Dalong st., Los Angeles, Cal.
BREEDERS AND SHIPPERS OF HIGH-GRADE BELGIAN HARES. Prices right. Special discount to dealers. PHONE BLUE 608. Reference, Farmers' and Merchants' Bank.

HAVE $3000 STOCK OF FINEST IMPORTED and domestic hares in California; will exchange any or all for oil stocks. 1132 E. ADAMS ST. 'Phone white 5125.

WONDERFUL — HEAVYWEIGHT DOES with litters, and bred again to buck scoring 95; $4 to $9; must sell. IDEAL RABBITRY, 327 Rosabell st., 3 blocks northeast of Plaza, back of lumber yards. 4

SCORING—GET YOUR HARES SCORED BY E. MELVILLE, official judge of the National Association of Belgian Hare Judges, 226 E. Seventh. Tel. black 380. 9

FOR SALE—300 BELGIAN HARES, INCLUDing 80 breeding does, cheap; with or without rabbitry; house for sale or rent. JOHN WEBER, Burbank, Cal. 4

FOR SALE—BREEDING CARDS, PEDIGREE BLANKS AND PEN CARDS. TIMES JOB OFFICE, 110 N. BROADWAY.

FOR EXCHANGE—BELGIAN HARES FOR printing, bandsaw or typewriter. 743 S. MAIN.

BELGIAN HARES— Does For Sale.

FOR SALE—4-MONTHS-OLD DOES, FINEST stock in Los Angeles. 1143 TRENTON ST. 5

TO LET— Rooms.

TO LET—423 S. BROADWAY, THE NARRAGANSETT has been newly decorated and refurnished; suites and single rooms, with private bath; hot water every day; public baths always open; summer rates. 10

TO LET — LARGE ROOMS, NEWLY FURnished and comfortably cool; community kitchen; quiet and first-class; 50c day; $7 to $15 month. HOTEL NAHANT, 122 S. Broadway. Tel. green 764.

TO LET—LOS ANGELES VAN, TRUCK AND STORAGE CO., 109½ S. Broadway. Furniture moving, packing and storing done by expert workmen. Padded vans and prompt work. Tel. main 877.

TO LET — AT THE WATAUGA, 123 N. Broadway. Central, near Times Bldg. Quiet, modern 80-room house; large rooms, single or suites; free baths; best reference.

TO LET—FURNISHED ROOMS, NEWLY PApered and painted; everything clean; summer rates; best location in city. MACKENZIE HOUSE, 619½ S. Spring st. 7

TO LET — OLD LODGING-HOUSE MADE new; airy rooms; high ground, near State Normal School; rooms reasonable. 501 S. HOPE ST. 5

TO LET — CHEAPEST IN CITY, 4 HOUSEkeeping rooms, $8; single rooms from $2.50 month. THE "ROCHESTER," 1012 Temple.

TO LET — THE DEARBORN, SIXTH AND Olive, handsomely furnished front rooms, single or en suite, first-class, summer rates. 9

TO LET—A FRONT ROOM AND HOUSEkeeping suite; single rooms, $1 per week and up. THE VERMONT, 129½ N. Spring st.

TO LET—ELEGANTLY FURNISHED ROOMS single and en suite, at the NEW GILFILLAN, 210 W. Tenth st. Summer rates. 10

TO LET — FURNISHED FRONT SUITE, bay window, housekeeping privileges, summer price. 609½ S. SPRING. 4

TO LET—NEWLY FURNISHED MODERN rooms, housekeeping if desired; adults. 1321 S. LOS ANGELES ST.

TO LET—NICELY FURNISHED ROOMS, with or without private bath, very central. 420½ S. BROADWAY. 4

TO LET—FURNISHED, ONE FINE SUITE, one single room, first-class, summer rates. 421 S. GRAND AVE. 5

TO LET — 4 NICELY FURNISHED, CLEAN housekeeping rooms, close in; private entrance. 345 S. HOPE. 9

TO LET—FLAT OF 3 LARGE ROOMS, ALL modern conveniences, new; no children. 158 SAN PEDRO ST.

TO LET—3 NICELY FURNISHED HOUSEkeeping rooms, gas range and bath. Call 640 S. HOPE. 4

TO LET—LARGE FRONT ROOMS, $1.25 TO $2 per week; housekeeping allowed. 421 S. MAIN. 4

TO LET—PLEASANT FURNISHED ROOMS, cheap to gentlemen. 107½ S. BROADWAY.

TO LET—LARGE FRONT CORNER ROOM, good closet, bath, $8 month. 1160 W. 8TH. 2

TO LET—SUNNY, FURNISHED SUITES FOR light housekeeping. 345 S. HOPE. 9

TO LET—NICELY FURNISHED FRONT rooms. Apply 329 S. MAIN ST. 4

TO LET — 75c, $1 WEEK, FURNISHED rooms. 119 N. WASHINGTON.

TO LET—NICELY FURNISHED ROOMS, $1 per week. 1312 S. SPRING. 9

TO LET—ONE NICE ROOM, HOUSEKEEPing, cheap. 806 S. HILL. 5

TO LET— Houses.

TO LET—
5-room lower flat, corner Seventh and Broadway, $25.
6-room upper flat, corner Seventh and Broadway, $30.
8-room house, 135 E. 30th st., $30.
8-room house, 116 E. 28th st., $25.
8-room house, 112 E. 28th st., $18.
8-room house, 734 S. Los Angeles st., $20.
8-room cottage, 722 S. Los Angeles st., $15.
8-room cottage, 1182 Easton st., $8.
FRED A. WALTON, Agent, 517 Lankershim Bldg., Corner Third and Spring sts. 4

TO LET—$12.50; 212 W. 33D ST., COTTAGE 5 rooms; $7.50, 726 Merchant st., 5 rooms. $10—Lower flat, 426 E. 21st st. $10—Upper 4 rooms, 726 Hemlock. $7—4 rooms, 764 Hemlock. WIESENDANGER, 410 Henne Block.

TO LET — $30; NEW, 7-ROOM, 2-STORY house, No. 1047 E. 23d; key at 948; window shades and electric fixtures in house; nice neighborhood, between San Pedro and Central. Inquire of POINDEXTER & WADSWORTH, 305 W. Second st. 7

TO LET — 7 ROOMS, CHOICE LOCATION; lawn, flowers, etc., modern conveniences; furnished or unfurnished. Apply to JAS. IRVING, owner 229 N. Main st. Phone red 2321.

TO LET—BEKIN'S VANS FOR MOVING furniture; private rooms for storing; packing and shipping at cut rates. BEKIN'S VAN AND STORAGE, 244 S. Broadway.

TO LET—$10; NICE 4-ROOM HOUSE, CORner lot, East Los Angeles, good neighborhood. POINDEXTER & WADSWORTH, 305 W. Second. 4

TO LET—$20; LARGE COMFORTABLE 8-room house, near Westlake Park. POINDEXTER & WADSWORTH, 305 W. Second. 4

TO LET—$6, $10, 2 NICE SMALL HOUSES, 710 N. Hill. POINDEXTER & WADSWORTH, 305 W. Second. 4

TO LET—BEAUTIFUL MODERN SIX-ROOM house, gas, porcelain bath, cellar, lawn, 939 MAPLE AVE. 5

TO LET— Furnished Houses.

TO LET—OCEAN PARK COTTAGES; ALSO a list of desirable building lots and cottages for sale; terminus electric railway. Address DAVID M. CLARK, Ocean Park, Los Angeles county. 5

TO LET — FOR THE SUMMER MONTHS, July, August, September, furnished, $50; no children; good references. Inquire 819 WESTLAKE AVE. 4

TO LET—$35; BEAUTIFUL FURNISHED 8-room house, 31st st., near Grand; piano. POINDEXTER & WADSWORTH, 305 W. Second st. 9

TO LET—OR FOR SALE; 4-ROOM FURnished cottage at Ocean Park, fronting on beach. See P. J. HUMMEL, 300 W. Second st. 9

TO LET—1971 PARK GROVE AVE., FURnished 7-room modern cottage, first-class. 4

TO LET—FURNISHED HOUSE, 4 ROOMS, $15. 1315 W. SECOND. 5

TO LET— Lodging-houses, Storerooms.

TO LET—
Storeroom, 619 Central ave., $12.
Storeroom, 2800 S. Main st., $10.
Storeroom, 2804 S. Main st., $8.
Storeroom, 2522 S. Main st., $7.
FRED A. WALTON, Agent, 517 Lankershim Bldg., Corner Third and Spring sts. 4

TO LET—
Corner Ninth and Hill, 11 rooms.
315 S. Main st., 21 rooms; rent $60.
LEE A. M'CONNELL, 145 S. Broadway. 4

TO LET—STORE AND UPSTAIRS, EACH 22x100 feet, 123 each, 521 Santee st.; $12, corner store and 5 living-rooms; $16, store and 2 large rooms, 902 E. Ninth. WIESENDANGER, 410 Henne Block.

TO LET— Pasturage.

TO LET—FIRST-CLASS ALFALFA HORSE pasture, near Downey. Inquire 216 REQUENA ST. Tel. main 455. 5

LOST, STRAYED— And Found.

WILL GIVE LIBERAL REWARD FOR REturn of lady's Oxford cycle, No. 1720; olive green. Address room 25, 356 S. BROADWAY.

LOST—TAN CHECKED JACKET WHILE driving. Return to 930 S. FLOWER. 4

Los Angeles Business College

212 W. Third St. Tel. Black 2651.

Oldest, largest and best business training school in the city. Thorough, practical courses of study in Bookkeeping, Shorthand, Typewriting and Telegraphy. College trained and experienced teachers. Best equipped business College rooms West of Chicago. This is the only school in the city that has the right of using the Budget of Voucher System of Bookkeeping. Come and see it. Our students have the advantage of Spanish, German and Lou V. Chapin's Course of Lectures free. It will cost you nothing to investigate the merits of our school before going elsewhere. Night school in session Monday, Wednesday and Friday nights. Call, write or phone.

Woodbury Business College

226 S. Spring (Stowell Block.) Tel. Green 1845.

The best place to educate. In session all the year. Enter now. The oldest, largest, strongest and most influential Commercial School in the city. The greatest in force and ability. The most amply capitalized. The strongest force of high grade, high salaried teachers. It does the best work and accomplishes the most in a given time. It can do, and does do, the most for its graduates. The finest and best adjusted business and telegraph departments, and the best shorthand and typewriting department in the State. Strictly business methods. Catalogue on application.

Brownsberger Home School.

Shorthand and Typewriting. 923 SOUTH BROADWAY. Tel. White 4871.

36 Latest Model Typewriters owned by this institution.

Only individual work. Office Training. Machine at home free. Hours 9 to 12; 1:30 to 4:30.

SPECIAL SUMMER RATES.

POMONA COLLEGE.

Non-sectarian and for both sexes. The largest endowment and equipment of any Christian college in California. Full classical, scientific and literary courses. Also a four years' preparatory course. A strong department of music.

All work fully accredited by the State and Stanford Universities. Location healthful and expenses very low. Buildings heated by steam and lighted by gas. An excellent gymnasium and athletic field.

For catalogue and other information, address FRANK L. FERGUSON, President, Claremont, Cal.

Study Law At Home.

Instruction by mail adapted to every one. Experienced teachers. Takes spare time only. Two courses: Preparatory, for admission to Supreme Court; Business Law, for young business men. The Preparatory Course follows as near as possible that laid down by the Hastings Law School. Full particulars free. Address PACIFIC COAST CORRESPONDENCE SCHOOL OF LAW, 214 McAllister St., rooms 7 and 8, San Francisco.

BOYNTON NORMAL

Prepares for county examination of teachers. ENTER NOW. 525 STIMSON BLOCK.

MONEY TO LOAN—

IOWA LOAN AND INVESTMENT ASSOCIATION, incorporated, loan their own money on all kinds of collateral security, county and school warrants, personal notes without indorser, jewelry, diamonds, pianos without removal; also first-mortgage loans on real estate; loans received any time by payment of interest; all business strictly confidential; lowest interest. Ladies' entrance, private. Gentlemen's entrance, 314 STIMSON BLOCK.

MONEY TO LOAN ON DIAMONDS, JEWelry, pianos, furniture, etc., and on all good collateral. Money loaned can be repaid in easy monthly installments at lowest rates of interest and more favorable terms than others charge. Private office for ladies. Want to purchase good real estate mortgages. G. M. JONES, rooms 1-2, 254 S. Broadway.

MONEY LOANED ON DIAMONDS, JEWelry, pianos, carriages, bicycles, all kinds of collateral security. Will loan you more money, less interest, hold your goods longer than any other; no commission; appraisers, middlemen, bill of sale; tickets issued; storage free in our warehouse. LEE BROS. 402 S. Spring.

MONEY TO LOAN FOR BUILDING, OR ON improved city property, or in good outside towns, AT LOW RATES on a "NEW PLAN." Interest decreases as you pay. STATE MUTUAL BUILDING AND LOAN ASS'N, 141 S. Broadway, Los Angeles, Cal.

UNION LOAN CO., ROOMS 113, 114 AND 115 Stimson Block. Money to loan on personal property, watches, diamonds and household goods, and on pianos without removal. Get our rates of interest. We will save you money. Private office for ladies.

WE FEEL WARRANTED IN SAYING THAT we will loan money upon improved city property at a lower rate of interest than can be obtained elsewhere, and would be pleased to have you call. ADAMS-PHILLIPS CO., 316 S. Broadway.

$750,000 TO LOAN—
LOWEST RATES.
R. G. Lunt, agent the German Savings and Loan Society, San Francisco.
140 S. BROADWAY, Hellman Block.

MONEY TO LOAN—EQUITABLE LOAN SOciety makes real estate loans which may be paid off in full or in part at any time; interest at very low rates. Office with BANK OF COMMERCE, cor. First and Broadway.

LOANS MADE TO SALARIED PEOPLE holding permanent position, without security; easy payments; no publicity. TRADERS' EXCHANGE, room 25, Bryson Bldg. Tel. red [illegible].

MONEY TO LOAN ON REAL ESTATE IN sums to suit at reasonable rates; also payable in monthly installments if desired. WM. F. BOSBYSHELL, 107 S. Broadway.

TO LOAN—$250 TO $25,000 ON CITY OR COUNtry real estate. LEE A. McCONNELL & CO., real estate and loans, Frost Bldg., 145 S. Broadway.

SELL YOUR OLD JEWELRY AND SILVERware at mint prices to WM. T. SMITH & CO., the gold refiners and assayers, 114 N. Main st.

SELL YOUR OLD JEWELRY AND SILVERware at mint prices to WM. T. SMITH & CO., the gold refiners and assayers, 114 N. Main st.

$500,000 TO LOAN AT 5 TO 7 PER CENT. net on choice city residence or business property. F. Q. STORY, 302 Henne Block. 122 W. Third st.

MONEY LOANED ON MORTGAGE SECURity; moderate interest; small mortgages preferred. CHARLES LANTZ, 409 Bullard Blk.

MONEY AT 4½ TO 8 PER CENT. NET, ACcording to size and character of loan. EDWARD D. SILENT & CO., 214 W. Second st.

MONEY LOANED SALARIED PEOPLE ON their notes without indorser; 9 to 5; evenings, 7 to 8. TOUSLEY, 306 Wilcox Bldg.

POINDEXTER & WADSWORTH, 305 W. Second st., loan money on any good real estate. Building loans made.

MONEY TO LOAN ON MORTGAGE. C. WHITE MORTIMER, room 79, Temple Block.

TO LOAN — 5 TO 8 PER CENT. MONEY. BRADSHAW BROS., 309 Bradbury Block.

MONEY TO LOAN AT LOW INTEREST. R. D. LIST, 221 Wilcox Bldg.

MONEY WANTED—

WANTED—YOU CAN GET 4 PER CENT. ON certificates, computed from day deposited to day withdrawn, or 1c per day per $100 on pass-book balances. EQUITABLE LOAN SOCIETY, with Bank of Commerce, First and Broadway.

WANTED—LOAN $2750; ALSO SHORT-TIME loan of $2500; both close-in property. W. N. HOLWAY, 308 Henne Bldg.

MINING— And Assaying.

WM. T. SMITH & CO., THE ORIGINAL gold refiners and assayers; thirty (30) years' experience; bullion buyers to any amount. 114 N. MAIN ST.

W. R. MARTIN, SUCCESSOR TO MORGAN & Co., assaying, refining and general mining business. 238 to 241 WILSON BLOCK.

UNIVERSITY GRADUA[TES]

Baccalaureate Sermon [Yes]terday by Dean Cochran.

Fifty Thousand Dollars P[romised] College of Liberal Arts.

Dr. George Cochran, dean of the College of Liberal Arts, University of Southern California, preached the baccalaureate sermon to the senior class of the college yesterday morning at University Methodist Church. The auditorium was crowded. The graduating class attended in a body.

Preceding the sermon, Rev. … Thomson led in prayer, and Rev. … T. Wilson read a scripture lesson.

Dr. Cochran selected his text from the tenth chapter of St. Mark, … "whosoever of you will be the chiefest, shall be servant of all. For even the Son of man came not to be ministered unto, but to minister, and to give his life a ransom for many."

Following the thought of the text, Dr. Cochran said: "The fundamental law of the kingdom of God is that of service. The ambition of true life is service. God manifests Himself in giving to the inorganic world order and purpose, to the organic world life and liberty, and to the spiritual world the power and desire to gain the highest place; the image of the Creator. As we understand nature better, the … which God stored up when He … the world are made to better … humanity.

"Christ led a life of service; He came not to be ministered unto, but to minister. The name of Christ is … among men, because He served … taught mankind how to serve.

"Throughout the ages there have been men who have labored for the benefit of humanity. They are the ones who stand highest in the … of mankind, and are set up as … to be followed."

Dr. Cochran then spoke of the rewards of service. He said: "… is one reward. It is prepared … those who have proven … worthy to receive it. The … today are those who labor for … manity and thereby glorify God.

"Honor is a second reward. … is no true honor in this world … what God bestows. Happiness … third reward. A search after … ness alone is always a failure. … is the fountain of all true … and the soul in harmony with … imbued with it.

"The follower of Christ who serves his own generation, will … that he has best served himself, God, and thus will truly receive … grand reward."

Turning to the class the … said: "Beloved members of the graduating class, I commend to you the sentiment upon which we have just dwelt. We expect much of you, because you are not only scholars, … Christians. If you cherish … faith and live along these lines … will not have lived in vain. … can be pure in purpose and strong … other lives are purer and … for it.

"You are facing the twentieth century endowed with the treasures of the past. History, philosophy, art and religion have all contributed to your equipment. Go, serve your generation. Clothe yourselves with the spirit of Christ and work … at the good which is at hand.

"Work for the good which is …
Dream not of glory afar.
That glory is ever the highest
Which shines upon men as they are."

OTHER EVENTS.

Yesterday evening Dr. J. L. … pastor of the First Methodist Episcopal Church of San Diego, preached the annual sermons to the college students in University Methodist Church. He cautioned the students not to put too much reliance in their knowledge, but to ever look to God for support and guidance.

Yesterday afternoon at 3 o'clock the students held their annual "Fellowship" meeting. They met in the Aristotelian Hall on the third floor of the college building. The meeting was led by Prof. Laird J. Stabler.

Rev. E. S. Chase, the field secretary of the university board of trustees, announced yesterday the progress he had made up to date in the fund being raised for an endowment for the College of Liberal Arts. Mr. … said: "Fifty thousand dollars of the fund has been promised on condition that the whole is secured. I believe that we will have the entire amount subscribed in another year."

Tonight at 8 o'clock the College of Music will hold its graduating exercises in the University Methodist Church.

Tomorrow morning at 10 o'clock the board of trustees of the university will hold the annual meeting. At … o'clock in the afternoon the School of Art will give its annual exhibition, reception and commencement exercises in the college building.

At 8 o'clock tomorrow evening the senior class will hold its class day exercises in the college chapel. The class day programme promises to be one of the most interesting of commencement week.

PERSONALS— Business.

PERSONAL—$100 REWARD, WHEREAS Frank de Agitiae, a young Englishman, disappeared about April 17, the undersigned will pay the above reward for information leading to his discovery if living, or the recovery of his remains if dead. … About 5 ft. 10 in. tall; pale; … small moustache; dark eyes and … thin; was slightly demented; wore … suit of brown clothes, cap of … C. WHITE MORTIMER, attorney, … Temple Block.

PERSONAL—BUTTER, 20c; CHEESE … hams, 12½c; bacon, 10c; Silver Leaf … 4 cans milk, 25c; 5 cans cream, 25c; … jellies, 5c can; 3 lbs. figs, 25c; … 25c; 7 lbs. rice, 25c; Germea, 15c; … ing Powder, 45c; cereal coffee, …; … Java, 25c; Ralston flakes, …; … hominy, 25c; 20 lbs. sugar, $1. ECON[OMIC] … 267 S. Los Angeles st.

PERSONAL — MME. LEO IS LOCATED … 1207 W. 41st st. Tells past, present and future; brings the separated together; speedy marriage. All those in trouble, business, love and family affairs, … her. Hours from 10 to 5, except Sunday.

PERSONAL — MRS. PARKER, PALMIST, life reading, business, lawsuits, … travels, mineral location described, … speculations, love, health and all affairs of life. 416½ S. SPRING ST., room …

PERSONAL — WANTED—EVERYBODY TO drink Pomelo, made from the health-giving grape fruit; for sale at all soda fountains and grocers. Bottled by the Los Angeles Soda Water Works.

PERSONAL — MRS. ELIZA A. EDW… 605½ S. Spring. Experienced card … reader; tells past, present and future; 25c for ladies, 50c for gents.

MACHINERY— And Mechanical Arts.

FULTON ENGINE WORKS, FOUNDERS and machinists. Cor. Chaves and Ash …

THE CHICAGO PATTERN SHOP, … Alameda. F. SANDHAM.

IRON WORKS—BAKER IRON WORKS, … to 966 BUENA VISTA ST.

PATENTS— And Patent Agents.

PIONEER PATENT AGENCY—21 YEARS … Downey Block. HAZARD & HARP[HAM] …

Dr. Harrison & Co.

SPECIALISTS

For Every Form of Weakness and Diseases of Men.

The Only Strictly Reliable Graduated Physicians in Los Angeles Treating Men Exclusively.

We treat and cure Nervous Debility, Partial or Complete Loss of Vital Force, Unnatural Drains, Premature Weakness, Contracted Ailments, including Contagious Blood Poison and Diseases of the Kidneys, Bladder and Results of Badly Treated Cases.

We positively GUARANTEE to cure PILES, FISTULA, RUPTURE, VARICOCELE and HYDROCELE in one week.

We will examine you, tell you in detail what your disease is, explain our treatment, give you full satisfaction in every way, absolutely FREE of charge, and you don't have to pay a cent until you are well. We have the largest hospital in the city.

Rooms 213-214 Nolan & Smith Block

Corner Second and Broadway, Los Angeles, Cal. Private entrance on Second Street.

BLOOD POISON

PRIMARY, SECONDARY OR TERTIARY Blood Poison Permanently Cured. You can be treated at home under same guaranty. If you have taken mercury, iodide potash, and still have aches and pains, Mucus Patches in Mouth, Sore Throat, Pimples, Copper-colored Spots, Ulcers on any part of the body, Hair or Eyebrows falling out, write

Cook Remedy Co.

1677 Masonic Temple, Chicago, Ill., for proofs of cures. Capital $500,000. We solicit the most obstinate cases. We have cured the worst cases in 15 to 35 days. 100-page Book Free.

MEN NO CURE, NO PAY.

If you are sexually weak, undeveloped or have drains, varicocele, etc., our Local Vacuum Developer will restore you without drugs or electricity; not one failure; not one returned; no C.O.D. fraud; write for particulars, sent sealed in plain envelope. LOCAL APPLIANCE CO., 414 Charles Blk., Denver, Colo.

COUPON

THE TIMES—June 4, 1900.

PORTFOLIO 18.

Glimpses of South Africa

In Peace and in War.

CUT out this coupon and bring or send it with 10c in silver or stamps to the Subscription Department of The Times, and get Part 18 of Glimpses of South Africa in Peace and in War.

NOTE—Patrons calling at office will be supplied upon application, but we cannot guarantee to fill mail orders in less than ten days.

THE FOO & WING HERB CO.,

903 S. Olive St., Los Angeles, Cal.

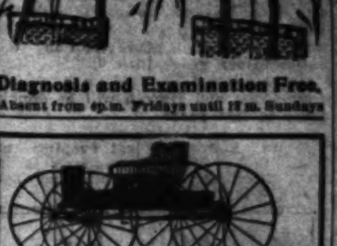

Diagnosis and Examination Free.

Absent from 4 p.m. Fridays until 12 m. Sundays

HAWLEY, KING & CO., Broadway & 5th St.

DR. SOMERS

Treats successfully all Female Diseases and Irregularities and diseases of the nose, throat and lungs, by the latest improved methods. Twenty-five years' experience. Consultation free. Rooms 213-214 Currier Block, 212 W. Third.

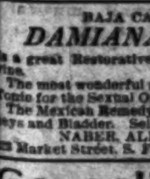

ONE BOTTLE CURES

McBurney's Kidney and BLADDER CURE.

Is a positive cure for RHEUMATISM. One Dose Relieves. One Bottle Cures. Send 2c cents to W. F. McBurney, 418 South Spring st., Los Angeles, Cal., for five days treatment.

$1.50

BAJA CALIFORNIA

DAMIANA BITTERS

Is a great Restorative, Invigorator and Nervine.

The most wonderful aphrodisiac and Special Tonic for the Sexual Organs of both sexes.

The Mexican Remedy for Diseases of the Kidneys and Bladder. Sells on its own Merits.

NABER, ALFS & BRUNE, Agents, 323 Market Street, S. F. (Send for circular.)

Consolidation Shoe Sale,

L. W. GODIN,

Rochester Shoe Co.,

137 S. Spring St.

STOCKS AND BONDS—

FOR SALE—GOVERNMENT, SCHOOL, MUnicipal and first-mortgage gold bonds. ADAMS-PHILLIPS CO., 316 S. Broadway.

SCHOOL BONDS, PAYING GOOD RATE OF interest, for sale by ISAAC SPRINGER, Pasadena, Cal. Tel. 1131. 7

ATTORNEYS AT LAW—

SHERIDAN A. CARLISLE PRACTICES IN all courts. 116-117 Bryson Bldg. Tel. James 42.

DIVORCE LAWS A SPECIALTY. ADVICE free. W. W. HOLCOMB, Att'y, 211 W. First.

ADVICE FREE—DIVORCE, DAMAGES, ESTATES. J. H. SMITH, 115 Bryson Block.

[UNIV]ERSITY GRADUATES

[Bacc]alaureate Sermon Yes[terday] by Dean Cochran.

[Thousand] Dollars Promised [to] College of Liberal Arts.

Dr. Harrison & Co.

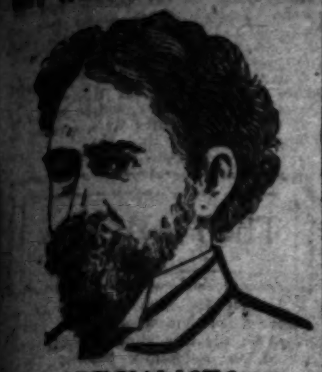

SPECIALISTS

For Every Form of Weakness and Diseases of Men.

The Only Strictly Reliable Graduated Physicians in Los Angeles Treating Men Exclusively.

We treat and cure Nervous Debility, Partial or Complete Loss of Vital Force, Unnatural Losses, Premature Weakness, Contracted Ailments, including Contagious Blood Poison and Diseases of the Kidneys, Bladder and Results of Badly Treated Cases. We positively GUARANTEE to cure PILES, FISTULA, RUPTURE, VARICOCELE and HYDROCELE in one week.

We will examine you, tell you in detail what your disease is, explain our treatment, give you full satisfaction in every way, absolutely FREE of charge, and you don't have to pay a cent until you are well. We have the largest hospital in the city.

Rooms 213-214 Nolan & Smith Block Corner Second and Broadway, Los Angeles, Cal. Private entrance on Second Street.

BLOOD POISON

PRIMARY, SECONDARY OR TERTIARY Blood Poison Permanently Cured. You can be treated at home under same guaranty. If you have taken mercury, iodide potash, and still have aches and pains, Mucus Patches in Mouth, Sore Throat, Pimples, Copper-colored Spots, Ulcers on any part of the body, Hair or Eyebrows falling out, write

Cook Remedy Co.

333 Masonic Temple, Chicago, Ill., for proofs of cures. Capital $500,000. We solicit the most obstinate cases. We have cured the worst cases in 15 to 35 days. 100-page Book Free.

MEN NO CURE, NO PAY.

If you are sexually weak, undeveloped or have drains, varicocele, etc., our Local Vacuum Developer will restore you without drugs or electricity; 50,000 in use; not one failure; not one returned; no C.O.D. fraud; write for particulars, sent sealed in plain envelope. [illegible] APPLIANCE CO., 414 Charles Blk., Denver, Colo.

COUPON

THE TIMES—June 4, 1900.

PORTFOLIO 18.

Glimpses of South Africa

In Peace and in War.

CUT out this coupon and bring or send it with 10c in silver or stamps to the Subscription Department of The Times, and get Part 18 of Glimpses of South Africa in Peace and in War.

NOTE.—Patrons calling at office will be supplied upon application, but we cannot guarantee to fill mail orders in less than ten days.

THE FOO & WING HERB CO.,

903 S. Olive St., Los Angeles, Cal.

Diagnosis and Examination Free.

Hours from [illegible] p.m. Fridays until 12 m. Sundays.

HAWLEY, KING & CO., Broadway & 5th St.

DR. SOMERS

Treats successfully all Female Diseases and Irregularities and diseases of the nose, throat and lungs, by the latest improved methods. Twenty-five years' experience. Consultation free. Rooms 213-214 Currier Block, 212 W. Third.

ONE BOTTLE CURES

M'Burney's Kidney And BLADDER CURE.

Is a positive cure for RHEUMATISM.

One Dose Relieves. One Bottle Cures. Send 2c stamp to W. F. McBurney, 418 South Spring st., Los Angeles, Cal., for five days. $1.50

BAJA CALIFORNIA

DAMIANA BITTERS

Is a great Restorative, Invigorator and Nervine. The most wonderful aphrodisiac and Special Tonic for the Sexual Organs of both sexes. The Mexican Remedy for Diseases of the Kidneys and Bladder. Sells on its own Merits.

NABER, ALFS & BRUNE, Agents, 323 Market Street, S. F. (Send for circular.)

Consolidation Shoe Sale,

L. W. GODIN,

Rochester Shoe Co., 137 S. Spring St.

STOCKS AND BONDS—

FOR SALE—GOVERNMENT, SCHOOL, MUNICIPAL and first-mortgage gold bonds. ADAMS-PHILLIPS CO., 315 S. Broadway.

SCHOOL BONDS, PAYING GOOD RATE OF interest, for sale by ISSAC SPRINGER, Pasadena, Cal. Tel. 1151.

ATTORNEYS AT LAW—

SHERIDAN A. CARLISLE PRACTICES IN all courts. 114-117 Bryson Bldg. Tel. James 42.

DIVORCE LAWS A SPECIALTY. ADVICE free. W. W. HOLCOMB, Att'y, 211 W. First.

ADVICE FREE—DIVORCE, DAMAGES, ESTATES, J. H. SMITH, 155 Bryson Block.

Columns of Bargains Offered in The Times.

JUST OPENED.

Godfrey's Lunch Room and Dining Parlor, a new and up-to-date lunch room for ladies and gentlemen. Patrons can be assured of prompt and efficient service, superior cooking, delicious pastry, excellent coffee. Orders served from 6 a.m. until 8 p.m.; special dinner, 5 to 8 p.m.; closed Sunday. 322 S. Spring street.

LORGNETTES.

We have a fine selection of the latest patterns in celluloid, tortoise shell, silver and silver gilt lorgnettes, with and without spring arrangements; gold-filled and solid gold lorgnette chains, and offer them at special reduced prices for the next few days. Eyes fitted for same and oculist prescriptions carefully filled. ADOLF FRESE, Manufacturing Optician. 'Phone main 1942; 126 S. Spring street.

IF YOU WANT

Electrical construction work done of any sort, in a satisfactory manner, at reasonable prices, by expert electricians, call on or address WOODILL & HULSE, 118 West Third St. 'Phone Main 1125.

GRAND SPECIAL SALE

Of suits to order at the Angevine Woolen Company, 238 South Spring. We have just received 1000 yards of fine worsted and Scotch suitings, regular $30.00 values, which we are offering at a special price of $20.75. The best values ever offered to the public.

IT'S THE REAL THING.

Schlitz beer made Milwaukee famous at Manila. It is celebrated for its purity, age and medicinal qualities. It is a health builder; bottled by ADLOFF & HAUERWAAS 112-118 Central ave. 'Phone main 468. P. O. box 991.

NON-INTOXICANT MISSION MALT TONIC

Aids digestion, strengthens the weak, and is a boon for those suffering from pulmonary and throat troubles. An ideal beverage for brain workers. For sale by all druggists.

FREE

delivery; ice cream, $1 per gallon; water ices, $1 per gallon; sherbets, $1 per gallon. Orders for smaller quantities than one gallon, three quarts, 85 cents; half gallon, 60 cents, three pints, 50 cents; one quart, 40 cents. Bricks to order, $1.50 per gallon. Special prices for wholesale dealers, churches, benevolent societies, charitable purposes, etc. Telephone main 379. Wells Candy Co., 447 S. Spring st.

STRICTLY PURE WINES.

The well-known peerless gold medal wines offered by the Southern California Wine Company are warranted to be kept strictly to the standard of excellence in purity, bouquet, palatableness and deliciousness. Use only the Peerless Brand. SOUTHERN CALIFORNIA WINE CO. Tel. M. 332. 220 W. Fourth St.

KODAKERS.

We sell Eastman Eureka cameras at one-third discount off list price. Brownie cameras only $1, and information free. Fresh films and paper, everything of the latest, at Geo. Schmidt's, 313 S. Spring st., Los Angeles. Developing and finishing done by C. C. Pierce, who also has a fine line of Southern California views. See his display at Chamber of Commerce. Telephone KODAK SUPPLY HOUSE, Brown 1217.

FORTUNES AT CAPE NOME.

Don't rush off to Cape Nome on the remote chance of making a location, the best of which have been taken up, but buy a few shares of stock in the Nome-Los Angeles Mining Company, which are now selling at the low price of 25 cents. Office in the Henne building.

Come and see our nice patterns of wall paper 3½cts., worth twice as much; will furnish paper, border and ceiling for 10x10 room for 89 cents; will hang for 7½ cts. per roll, if everything is furnished. Cash Wall Paper Store, 430 S. Broadway. Tel. Green 1616.

THE BEST THAT MONEY CAN BUY,

pure and of the highest quality, is our Greenbrier whiskey. For the invalid, the convalescent, the weak and debilitated it will be found the best tonic, and for grip and colds physicians will all recommend it. $1 per bottle. C. F. A. LAST, 129-131 N. Main St.

A beautiful complexion can be produced by a course of facial massage at the Imperial Beauty Parlors. We remove all yellow tints by our new system of treatment. Single treatment, 75 cents. Imperial Hair Beauty Parlors, 224 West Second st. Under Hollenbeck Hotel.

MANY HANDSOME

New designs in ladies' belt buckles, and a complete line of the newest things in sterling silver novelties. Diamonds for large or small pocketbooks. NORDLINGER, 109 South Spring St. The Jeweler.

HOUSE AWNINGS

Are right in demand just now. Our telephone number is Main 686. Ring us up. We will send you our man with samples, who will take measures right at your door and give you the price. WM. H. HOEGEE, 138-142 South Main street.

A lot of odds and ends in dry goods, notions at a big reduction. Clark O. N. T. thread 4 cents, good thread 3 cents, individual butter dishes 1 ct. each, nice soap dishes 5 cts, worth 25 cts; a lot of glass bird dishes at 2½ cents each. Call at 430 S. Broadway. Tel. green 1616. Cash Wall Paper Store.

THE DOCTOR SAYS

that the Maier & Zobelein malt products are tonics of sterling qualities. Sold everywhere, for family use. 'Phone main 91. MAIER & ZOBELEIN BREWERY.

THE OIL INDUSTRY.

RAMONA OIL COMPANY.

The Ramona Oil Company is now down 200 feet in well No. 1, on its Ventura county property, with excellent indications. Oil may be struck very soon. Secure a few shares, while they may yet be had, at the low price of 25 cents. Office in the Byrne Block.

NICKEL OIL COMPANY.

The eruptions caused by the large quantity of escaping gas has been delaying the work. Oil has been reached, but the intention is to go a little deeper as the indications are for a larger quantity, which will justify the increase in price of stock next week. Go see for yourself.

THE OIL INDUSTRY.

That the public is surfeited on 10-cent oil stock and is now turning to something more substantial, is evidenced by the unprecedented business being done by the California Consolidated Petroleum Company, whose proposition appeals to the thoughtful and conservative. This company is selling more stock to prudent investors than all the "cheap" companies combined, which goes to show that amidst the oil excitement, the public is exercising more "horse-sense' than formerly. To own stock in this company is to own stock in fifty oil companies, and an interest in all the oil fields from Oakland to San Diego, and in royalties covering five thousand acres. This company owns, altogether, 15,000 acres of the cream of the oil territory of California, and is the first to introduce the hydraulic rotary drill, which will revolutionize oil development. Call or write for prospectus; room 212, Laughlin Building, Los Angeles, Cal. Office open evenings.

INVESTMENT.

If you look for a safe, profitable and conservative oil investment, it will pay you to investigate the merits of the New Century Oil Company's stock. The company has the very richest oil lands, a patent process materially cheapening refining, which will prove exceedingly valuable and pay large profits. Correspondence solicited. If you can't call at the office, Stimson Block.

THE AMERICAN GIRL.

Offices, 247 Willcox building, city. The officers of the company will with pleasure give applicants full particulars of the splendid prospects of this company. Great part of their unsurpassed oil land has been leased on very favorable terms, and a choice piece has been reserved for development by the company. Shares are absolutely nonassessable. Par value, $1 each. Call or write about this.

The object of the Consolidated Oil Stock Company is to buy stocks of oil companies after a careful examination, first as to character of holdings, then into the personnel and management. In this way loss is impossible. Your investment with profits is sure. We own no lands or leases; only stocks. No salaries. All your money is judiciously invested. Price 20 cents per share. 113 South Broadway.

The Hercules Oil Producing Company has forty acres in center of oil belt, Kern River district. The average production in this field is 100 barrels daily. We have room for forty wells. Do your own figuring. We have begun operations. Shares selling 25 cents, will soon sell for 50 cents. Rooms 230-231 Douglas building.

OLD GLORY OIL COMPANY.

Now is the time to buy this stock. Investigate and buy before it goes beyond your means. Holdings in all the best oil fields of the State. Our operations are being pushed in a business and systematic manner. Full information, photos, maps and prospectus at office Old Glory Oil Co., 520 Laughlin Building, Los Angeles, Cal.

CROWN KING OIL COMPANY

Has located its first well and active operations will begin as soon as material and a rig can be placed on the property. Stock is selling at only 20 cents per share. It will certainly pay you to get a block of this stock before it is withdrawn from the market. Full information on application. Address CROWN KING OIL CO., 212 West Third st. Tel. black 2651.

Rabbit Dishes from 5c up Galore

All kinds of Poultry and Belgian Hare Supplies. Free your chickens of lice and you will have less sickness.

Thanolice will do it.

Germain's Big Seed Store, 326-330 S. Main Street. Adjoining Hot Westminster.

REMEMBER,

That development is going on at the Scully Ranch and our stock is now 25c per share. You can never buy it for any less. 407-408 STIMSON BLK., Los Angeles Cal.

Success Oil Co

PAR VALUE STOCK $10.00 NOW SELLING $5. 2 Producing Wells.

217 South Broadway,

Phone John 2281. Los Angeles

Newhall, Cal., May 31, 1900.

CHARLES H. TREAT, Sec'y Y. D. O. Co., Los Angeles, Cal.

Dear Sir:—

Our drill is now penetrating alternate layers of blue shale and sandstone. At 6 o'clock last night we were down 63 feet; the ground stands up firm and hard and we are making excellent progress. Yours truly. E. J. BROWN, Superintendent.

BIG PANOCHE OIL CO.

Operations Surrounded By Producing Wells.

521 Laughlin Building, LOS ANGELES.

STATE CRUDE OIL CO.

In the heart of Sunset. Get prospectus and maps at

Rooms 439-440,

Tel. John 2551. Douglas Building.

NEWHALL OIL CO., 417 Byrne Building, LOS ANGELES.

Stock For Sale at 10c.

Tel. James 2701.

Santa Paula Home Oil Company

Has 313 acres of patent land free of debt 1½ miles south of Santa Paula.

110,000 Shares at 10c per Share.

Full information, H. C. Head, Fullerton, Cal.; Campbell & Grimes, 218 S. Broadway; Lee A. McConnell, 145 S. Broadway.

SOUTHERN CALIFORNIA GRAIN and STOCK CO.

NEW YORK AND CHICAGO MARKETS

Direct Wires and Continuous Service

Tel. Main 942 213½ So. Spring St

PENNSYLVANIA OIL CO.

Eight producing wells and pumping plant. Rich territory for new development. Pay dividends now. Call at office for full information.

Tel. Black 3361. 324-325 LAUGHLIN BLDG.

For Sale or Exchange

My Stock of New and Second-Hand Goods.

ARDELL HARMON,

235 South Main Street.

W. H. SUTCH..

LADY ASSISTANT.

618 South Spring St.

Tel. Main 107.

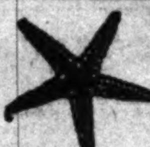

Orange Wood

Shell and native wood souvenirs manufactured wholesale and retail.

Shells Ground To Order.

Winkler's Curios, 346 S. Broadway.

Quaker Bath Cabinets Cure Rheumatism

ARTHUR S. HILL 344 South Broadway.

...MEN...

Consult DR. KING & CO. of London, now located at 128 NORTH MAIN ST., Los Angeles. They cure skin and blood diseases, kidney and bladder troubles and all private and contracted ailments of men. Quick cures and low fees. Correspondence invited.

PALMIST.

Prof. A. Myers, European Palmist and Occult Instructor, has returned to this city and cordially invites all who are either in need of his advice, which his knowledge enables him to give on all affairs pertaining to human life, or others who wish to test the value of the above mentioned science, to come and see him. Office 650 South Hill street. Terms $1.00. Hours 10-12 m., 2-4 p.m., 7-8 p.m.

A NERVOUS HEART.

THIS DANGEROUS condition comes from "Weak Nerves." HUDYAN cures.

The numbers tell whether or not you are in serious danger. Have you dull or throbbing headaches (fig. 1), choking sensations (fig. 2), a pale, haggard look (fig. 3), sunken eyes or twitching of lids (fig. 4), vertigo, dizzy spells (fig. 5), cold extremities (fig. 6), pain in back (fig. 7)? Are you easily worried or excited? Are you irritable, melancholy or forgetful? HUDYAN cures one and all these conditions, for HUDYAN strengthens the nerves and nerve centers. In women the above nervous conditions are nearly always due to uterine or other troubles. HUDYAN cures all such chronic troubles and gives strength to the delicate maternal organs.

If you suffer with any of the above troubles don't hesitate, for you need HUDYAN, and HUDYAN is a positive and permanent cure. Get HUDYAN from your druggist—50c a package, six packages for $2.50. If your druggist does not keep it send direct to the HUDYAN REMEDY CO., corner Stockton, Ellis and Market streets, San Francisco, Cal.

DOCTORS Of the Hudyan Remedy Co. may be consulted by letter or in person. Write your symptoms.

Send for Circulars and testimonials of the GREAT HUDYAN, free.

Oil—"All in All"—Oil.

The California Consolidated Petroleum Company owns 2,500,000 shares of stock of 50 selected oil companies; controls 10,000 acres of oil land and enjoys royalties from 5000 acres. The stock is now on the market at 50c per share.

Room 212 Laughlin Building. Office Open Evenings.

The New Century Oil Co.

Has a total of 2063 acres of the choicest oil land, and will also manufacture under U. S. patent 439,745 Gasoline, Kerosene, Sewing Machine Oil, Engine Oil, Cylinder Oil and Asphaltum. Samples can be seen at the company's office, Stimson Block. Subscriptions of stock will be received from 10 a.m. till 5 p.m.

Steel Well Casing

Water Pipe, Tanks.

Thompson & Boyle Co.

310-314 Requena St.

The Times' Home Study Circle.

DIRECTED BY PROF. SEYMOUR EATON.

GOLDEN AGES OF LITERATURE.

XXIV.—THE AGE OF TENNYSON AND BROWNING.

BY VIDA D. SCUDDER.

The age of Tennyson and Browning is practically the Victorian age of English literature. To name a period from a sovereign may seem arbitrary and foolish, but it is often convenient, and in this case it has really some significance. The work of Tennyson and Browning begins only a few years before the accession of the Queen, and its whole sweep and power is included within the fifty years from 1840 to 1890.

ALFRED TENNYSON.

The Victorian period, however, is quite distinct in character from the period that went before; separated from it by a complete change in spirit and the emergence of a new set of controlling ideas. From the time of the French revolution, at the end of the eighteenth century, to the deaths of Keats, Shelley and Byron, which happened between 1820 and 1825, English poetry had soared and sunk like Shelley's skylark—in the free heaven of idealism. Prose had been vigorous during these great thirty years, but quite subordinate to poetry. The day was to the dreamer of dreams and seers of visions—and what visions they were that Shelley and Keats beheld!

When the music of these wonderful singers had ceased there followed a short lull in which nothing of great interest was written; then, in the decade between 1830 and 1840, literature rose again. Carlyle, Newman, Thackeray and Dickens, as well as Tennyson and Browning, all made their first appearance before the English public in these ten years. Literature thus rose in a twofold glory, of poetry and prose—and, indeed, of the two, prose—fiction and essay—is perhaps the more significant art-form of the modern world. It has at least advanced through modern times step by step with poetry, and has reached an aptitude and expressiveness never known before. The life of modern poetry is vigorous and notable, but it does not shine, with a radiance that almost obliterates all else, as it did in the days of Spenser and Shakespeare, or in the days of Wordsworth and Shelley. The great names of the Victorian period, leaving out the novelists, are Carlyle, Newman, Ruskin, quite as much as Tennyson and Browning, and Clough and Rossetti, there are also names of men equally at home in either form of expression, like Matthew Arnold and William Morris.

But it is cause for gratitude that we should have had a great poetry at all in the Victorian period. For poetry belongs to the ages of faith and enthusiasm, and ours has seemed to many people an age of doubt and cautious experiment. Poetry rings the clarion note of joy in life, and too often it has seemed as if pessimism and weariness were invading the modern world. Poetry is nourished by the unseen forces of emotion and aspiration, and our practical age has been eager above all in the discovery and application of the mechanical forces of physical nature. Science, rather than imagination, has ruled the day. And yet we have needed poets, and they have arisen—no one poet, perhaps, like Milton in the seventeenth century or Dante in the fourteenth, but real and great poets who will not die. Surely this means that humanity has not become less sensitive to the spiritual universe as control over the forces of the physical universe widens and deepens.

Tennyson and Browning are doubtless the greatest poets of the Victorian era. They began to write first; they kept on longest; their work had more volume, more variety in its beauty, more expressiveness, than that of any other men. Their first books struck quite new notes. Can we say that now of any one among the young poets who are asking our attention year by year?

Tennyson's first volume came out in 1833. The poems in it bore the mark of youth, but already they showed that fairy fineness of ear which was to characterize him to the end. Several of them expressed the mood of inward brooding, which has so belonged to our century. In all, the poet reached that final test of a poet's genuineness—a melody wholly individual. In the same year appeared Browning's "Pauline," and it was an achievement yet more significant, for it handled a new method and achieved a new end—the close self-revelation of character through the dramatic monologue. From this time the two great poets continued to produce for upward of fifty years. So far as art-forms went, their development was in curious contrast. Browning began with drama; soon discarded it as a formal, artistic method, passed through a brilliant series of dramatic monologues to that unique epic which marks the high water of his achievement, "The Ring and the Book;" then, during his later years, produced a number of narrative poems, more or less ironic in character; while his old age was finally marked by a revival of lyrical passion and power. Tennyson's development almost reversed this order. He, too, attempted the drama, but late in life and without striking success. His early years were given to lyric and narrative, and his work culminated in that profound revelation of the sufferings and aspirations of his own spirit, his "In Memoriam." Despite the diverse experiments made by each, we may safely say that the genius of Browning was primarily and permanently dramatic, for even his lyrics and narratives are suffused by dramatic instincts, while the work of Tennyson just as clearly is lyrical in its inmost impulse.

While the great masters wrote, other poets rose and fell. Between 1850 and 1860 appeared those thoughtful poets of the inner life, Matthew Arnold and Arthur Hugh Clough. They represent the mood of a period deeply affected by the tractarian movement and by the widespread religious unrest that was affecting the nation. Dissatisfied with the vague, if high spiritual pantheism of Wordsworth and Shelley, powerfully drawn toward Christianity, yet unable either to accept or to reject it, these poets sung in a piercing elegiac strain the sorrows, the consolations, the resolutions of the inner life.

"The sea of faith
Was once, too, at the full, and round earth's shore,
Lay like the folds of a bright girdle curled:
But now I only hear
Its melancholy, long, withdrawing roar,
Retreating, to the breath
Of the night wind, down the vast edges drear
And naked shingles of the world."

So wrote Arnold, with mournful eloquence and polished art, in his "Dover Peach," and Clough echoed the plaint, in lines pulsing with perhaps more entirely sincere passion, if less perfectly and felicitously phrased:

"Eat, drink and die, for we are souls bereaved;
Of all the creatures under heaven's high cope
We are most hopeless who had once most hope,
And most beliefless who had once believed."

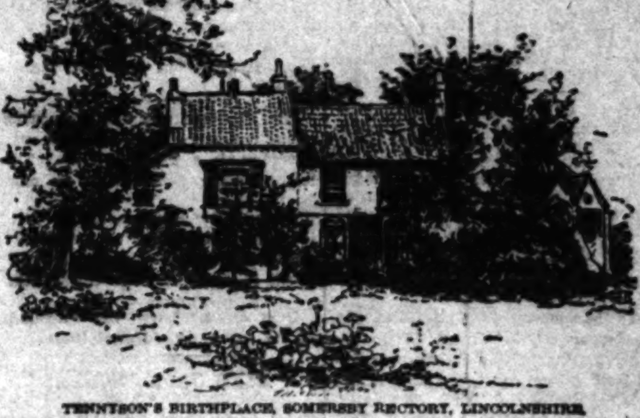

TENNYSON'S BIRTHPLACE, SOMERSBY RECTORY, LINCOLNSHIRE.

They arose, these poets of the desires and regrets of the spirit; but their day was not long, though they left verse that for certain thoughtful, wistful people will never lose its power. Clough died in 1861; a little later and [illegible] singing in his own song his beautiful "Thyrsis," an elegy on his friend, and had devoted himself to his illuminating work as a critic in prose. Tennyson and Browning had been before the public for fifteen years when these poets began to write; their poetic expression continued for nearly thirty years longer.

About the time when Arnold and Clough fell on silence there made itself heard in our poetic literature a new cry—the cry for beauty. Evolutionary

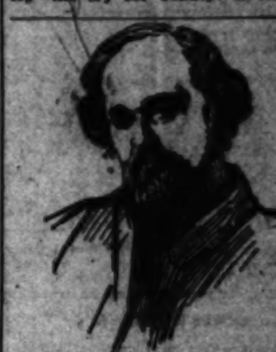

JOHN RUSKIN.

science, with its passion for investigation; the democracy, with its enthusiasm for averages, were in full swing; but there arose a protest not to be subdued, a protest that asserted as the rightful attitude wonder rather than investigation, and devoted itself to the quest of the rare, the strange, the lovely, rather than to the analysis of the commonplace. The prose writings of Ruskin, widely read since the early '40s, had done much to stimulate this mood; much, too, had been done by the pre-Raphaelite movement in painting; more still, perhaps, was due to the strong, inevitable reaction from the ugliness and vulgarity which since the introduction of machine manufacture had been submerging England. Rossetti, Morris, Swinburne, were the three poets who dedicated themselves to this movement for the revival of beauty—knights of the romantic temper we well might call them. Two of them, Rossetti and Morris, expressed their feeling through visible art as well as through verse, Rossetti through strange, troubling pictures; Morris through varied delightful experiments in the decorative arts. The lovely poems of all three, charged as they were with color and passion, formed a welcome interlude indeed in our age of prose. Yet they were exotics rather than natural growth. Such poems as Rossetti's "Rose Mary," Swinburne's "Atalanta in Calydon" or Morris's "Earthly Paradise" could express only a few of the manifold cravings of modern life, and these not probably the most significant. This school, too, soon waned. By 1880 Rossetti wrote no more; Morris was turned Socialist, and no longer "the idle dreamer of an empty day," but a vigorous, practical reformer, was trying to re-create this actual world in an image of beauty. Swinburne, indeed, still lives, yet it is fair to say that, after comparative youth, he found no new note to strike; his poetry simply repeated a familiar music, and since he was poet rather by virtue of melody than of noble thought or passion, his day of real power was brief.

Still, side by side, the two stronger spirits held on their way. Novelists, essayists, as well as poets, appeared and vanished. Ruskin and Arnold replaced Carlyle and Newman as leaders, and their power in turn was in the late '80s passing to its decline. It was not till 1889 that Browning died; in 1892 Tennyson's spirit "crossed the bar" of Time. Within the last ten years only have we been able to look at their work as a whole, to "discern, compare and judge at last" their power and their message.

NOTE.—This study will be concluded on Thursday next.

A BIG BLAZE.

A THREE-STORY RESIDENCE DESTROYED BY FIRE.

An alarm of fire was turned in at 8 o'clock last night from box 154 for a fire at No. 2351 London street, a small cross-street between Temple street and Bellevue avenue. The structure ablaze was the large three-story frame residence of Frank A. Waters. The property stood amid the hills back of the Casco-street school building, and was difficult of access. It was necessary to stretch 1500 feet of hose, as all the hydrants were at a distance. Laboring against such odds, the department was unable to check the flames. The building, together with a frame stable in the rear, was totally destroyed. The loss is estimated at over $10,000, fully covered by insurance.

The family had gone out early in the evening to attend church, leaving a lighted lamp in the sitting-room. It is supposed that the lamp exploded, and thus caused the fire.

STRONG MEN TO MEET.

Anderson, the Swedish Hercules, is reported to be doing some marvelous weight lifting in preparation for his match with Rolandow for the strongman championship of the world, which is to take place at the Grand Central Palace, New York, on June 8. Close friends of the Swedish champion make no secret of the fact that their big protegé has already broken the world's record in private for putting up a barbell. They will not give exact figures, but admit that Anderson has put up a weight close to 400 pounds. Despite the fact that the admirers of Rolandow are rapidly covering all of the Swede's money, Anderson's friends continue to offer big odds. In fact, the friends of Anderson are so absolutely sure of victory that they are already negotiating for a match with Sandow. Rolandow, the Swiss-American champion, is equally confident of victory. At his handsome gymnasium on the boulevard he has already gone through the programme several times.

The men are direct opposites in regard to muscular development, says the New York Journal. The Swede is a heavily-built man, with enormously-developed biceps and leg muscles. He is so fat that his great muscles do not show. It would be impossible for him to pose as a gladiator, but in feats of modern strength he can make most of the modern Samsons look like the traditional three dimes. Rolandow, on the other hand, is the ideal of an athlete. He is broad-chested, thin at the waist and has the finely-developed limbs of a runner. In short, Rolandow has rather the appearance of a track athlete than a strong man. Nevertheless those who have seen him juggle the big 300-pound barbell in his gymnasium are ready to bank on him to beat any of the strong men now before the public. These men have been brought together by the same predicament. Anderson could find no one in Europe willing to meet him in a match, and Rolandow had repeatedly challenged, without result, the strong man of America.

END OF THE TOURIST SEASON.

Large discounts off all boas and feathers at Ostrich Farm for ten days only.

THE TIMES-MIRROR COMPANY.

H. G. OTIS.................................President and General Manager.
HARRY CHANDLER.................Vice-President and Assistant General Manager.
L. E. MOSHER......Managing Editor. MARIAN OTIS-CHANDLER......Secretary.
ALBERT McFARLAND........................Treasurer.

PUBLISHERS OF

The Los Angeles Times

Daily, Weekly, Sunday, and Weekly Magazine. Vol. 37. No. 182. Founded Dec. 4, 1881. Nineteenth Year.

NEWS SERVICE:—Full Associated Press Night Report, covering the globe; from 18,500 to 25,000 wired words daily.

TERMS:—Daily and Sunday, 75 cents a month, or $9.00 a year; Daily without Sunday, $7.50 a year; Sunday, $2.50; Magazine Section only, $1.50; Weekly, $1.50.

SWORN CIRCULATION:—Daily net average for 1896, 18,091; Daily net average for 1897, 19,258; Daily net average for 1898, 26,131.

TELEPHONES:—Counting Room and Subscription Department, first floor, Main 29; Editorial Rooms, third floor, Main 27; City Editor and local news room, third floor, Main 674.

AGENTS:—Eastern Agents, Williams & Lawrence, Nos. 41-42 Tribune Building, New York; 87 Washington street, Chicago. Washington Bureau, 46 Post Building.

Offices: Times Building, First and Broadway.

Entered at the Los Angeles Postoffice for transmission as mail matter of the second class

TEN DOLLARS REWARD.

The Times offers a reward of $10 in cash for the apprehension, arrest and evidence which leads to conviction of any person caught stealing copies of The Times from the premises of subscribers.

THE TIMES-MIRROR COMPANY.

ALIEN ASSURANCE.

The assurance of the Boer emissaries in coming to the United States on the eve of a Presidential campaign and endeavoring to mix up in American politics is beyond comprehension upon any other theory than the theory that they were invited to come by the politicians in this country who are inimical to the administration, and with the deliberate purpose of making political capital out of their mission.

Upon this theory the actions of the Boer emissaries are explicable, although the course which they have pursued is none the more defensible. Their itinerary, the class of men with whom they have principally associated, the sentiments which they have expressed, the manner in which they have permitted themselves to be led about from place to place and exploited under political auspices (though with a thin pretense of non-partisanship,) their projected visit to Bryan—all these things lend color to the supposition that the coming of these men to the United States was in pursuance of a preconceived scheme to use them, and the cause which they are supposed to represent, in the Presidential campaign upon which we are just entering.

Whether these men have come to us of their own initiative or in response to the summons of a supposed political necessity on the part of Bryan politicians, their coming and their operations are equally offensive to every right-minded American. Their ostensible mission to Washington was an anti-climax; for the Washington government had already done the very thing, in effect, which they claim to have been commissioned by their government to ask us to do. Our government had already signified to Great Britain, as plainly as the usages of friendly diplomacy would permit, its willingness to render any service within its power for the restoration of peace, and had expressed the hope that peace would soon be restored. Our offer having been declined (and with due courtesy) by Great Britain, there was nothing more for us to do, unless we were prepared to interfere directly in the war in South Africa, which would mean, in its eventuality, war between the United States and Great Britain.

The Boer envoys knew that this was the exact situation before they set foot upon American soil. Those Bryanite politicians who have consented to act as the custodians of the Boer emissaries and the Boer "boom" knew the situation to be as above stated. Yet they deliberately proceeded with the programme which they had mapped out, which included the escorting of the Boer emissaries to Washington, the holding of a public meeting in that city, a call upon the President and Secretary of State, and a subsequent tour of the country for the ostensible purpose of stirring up pro-Boer sentiment among the American people; for the real purpose of assisting the candidacy of W. J. Bryan.

The entire trip to Washington was a humbug; the call upon the President, the speechmaking in Washington, and the tour of the country, are a part of a bold game of political bluff by which it is hoped to hoodwink the American people.

The attempt will not succeed. The American people are not a lot of weak-minded children, to be thus imposed upon.

And this monumental folly of the Democracy in trying to make a political issue out of a foreign war in which the United States could find no excuse for interfering! It is a political move of the clumsiest and stupidest kind. There is every indication that the war in South Africa is already virtually at an end—and the end is what every acute observer practically saw from the beginning, the defeat of the Boers. By the time the Presidential election comes off in the United States, the South African war will have passed into history, terms of peace will have been promulgated and accepted, and the "issue" which the Democratic politicians of the Sulzer-Lentz-Bryan stripe are seeking to raise will be as dead as most of the other issues upon which Bryan and his followers are depending for success.

Our good, but oftentimes amusing, friends of the Democracy, appear to have a predilection for dead or decaying issues. The free-silver question, the tariff question, the Boer question, the trust question, and the expansion question, are all issues which are either dead, dying or practically non-debatable. Free silver and the tariff are confessedly dead and buried issues so far as the pending campaign is concerned. The Boer question will be dead long before election day. The trust question cannot be made a true political issue; for, in the first place, it is an economic, not a political problem, and in the second place the Republican party is as anxious as its opponents profess to be, that the trusts shall be properly regulated, controlled or suppressed, according as the best interests of the public at large may demand. As to the question of expansion, it is already a fait accompli, and the only problem—if a real problem exists—is as to whether we shall go forward or backward; whether we shall undo what we have already done or shall move forward in the line of achievement.

The avidity of certain Democratic politicians in seizing upon the South African war with the intention to make it an issue in the pending campaign is due chiefly to the dearth of real issues under which the party is suffering. Anything that promises a few votes is to be exploited for all it is worth. The situation of the Democracy is strongly reminiscent of the small boy who held desperately onto the tail of the polecat, notwithstanding the evident disadvantages of the situation, and explained his action by declaring that he must capture the animal for the reason that the family was "out of meat." Our Democratic friends are not quite so frank as the small boy, but their situation is about as desperate as his.

SPANISH CAPTIVES IN LUZON.

The Army and Navy Journal, in an article on the above subject, takes "the philanthropists and self-constituted lovers of mankind" to task in language which is not in the least ambiguous, for their apparent indifference to a subject which ought, it would seem, to have commanded their earnest attention and most vehement disapproval. The Army and Navy Journal's excellent article is worth quoting in full, and here it is:

"We expressed surprise some weeks ago at the retention of the Spanish prisoners by the Filipinos, as the act did not seem to be warranted by any military necessity, either present or prospective. The more we look at this aspect of the present situation in the Philippines the more we wonder why the philanthropists and self-constituted lovers of mankind have not raised a voice against this barbarity on the part of the native soldiers of Luzon who are held up before the world as martyrs to liberty. The gentlemen who are engineering the Aguinaldo campaign on this side of the Pacific have failed to comprehend what the continued captivity of the Spaniards means, else they would long ago, if for no other motive than that of expediency, have made a plea for the release of those unfortunate men and women. The fact that there are Spanish prisoners today in the island of Luzon, a year and a half after Spain has ceased to be an active enemy of the Filipinos is a libel on the humanity which the native leaders invoke in their appeal to the civilized world.

"No better proof of the bandit nature of the warfare that the Filipino has been carrying on in the sacred name of liberty is needed than is afforded by the treatment of these prisoners. From the very beginning these captives have been freed who were rich enough to pay the ransom demanded. The Filipino patriot has stood like the brigand of Southern Europe and gambled on the sufferings of the prisoners. The Spaniards who have been too poor to pay the price of release have been dragged about from place to place, in a pure spirit of revenge. There can be found no justification in any rule of war for depriving these miserable Spaniards of their liberty. If they were imprisoned where they could count on merciful treatment and repose upon some authority, their condition would not be so deplorable, but, guarded by natives who in the passion of the moment may change into assassins, and who feel only the lightest rein of restriction, their days and nights must be one continual round of horrifying dread.

"We should like to hear from those individuals who have already erected the pedestal on which Aguinaldo is to stand in the blaze of history, as to this aspect of his understanding of the obligations of humanity. We do not believe that even the ready tongues that have been able to laud him at the expense of disparaging our own soldiers, can find any excuse for this unblushing exhibition of cruelty and revenge. Before Aguinaldo can rightfully claim even the slightest consideration of decent men he must undo the frightful wrong he has reveled in all these months. Until he does, he must stand before the world in his naked moral deformity in spite of the fact that ignorant or unworthy Americans continue to burn before him the incense of their admiration."

"To the memory of our colored friends, the Twenty-fourth United States Infantry (regulars,) who, fighting and dying with us on San Juan Hill, taught us a new respect for and appreciation of the race to which they belong." Thus reads the dedication of a little book just issued by Co. K, Seventy-first New York Regiment of Volunteers, commemorative of their Cuban campaign experiences. It is a touching and generous testimonial to the valor of the colored troops on that memorable day when Spanish bullets were thicker than "leaves in Vallambrosa."

It is evident that something has got to be done for the suppression of highway robbery in Los Angeles. The cowardly wretches who shoot down unarmed citizens, from the mere lust of crime, cussedness and greed, must not only be forced to quit their nefarious business, but must be taught some lessons which they will not soon forget. One or two highwaymen's carcasses, heavy with lead driven into them from quick-firing guns, will change the aspect of the situation, as well as of the highwaymen.

Gen. Theo. Schwan, U.S.V., in an interesting letter from the Philippines to Adjt.-Gen. Corbin, summarizes his opinion of the Filipinos as follows:

"On the whole, I have reached the conclusion that if left to themselves, the Filipinos would soon demonstrate their utter unfitness for self-government; and that their interests, as well as the interests of the people with whom they come in contact and with whom they must necessarily maintain relations, will be best subserved by the exercise of the powers of government over them by the United States for an indefinite period. This is the opinion of the Chief Justice of the Philippine Islands (Arellano,) a Filipino by birth and a man of profound learning and universally conceded integrity, who perhaps more deeply than any one living has studied the character and is competent to pass judgment on the condition and the needs of his countrymen."

The editor of The Times has held this view from the first.

The nomination of William J. Bryan by the Democrats will mean the reinforcement of the free-silver heresy, no matter what evasion of that fact may be essayed in the platform for the purpose of securing sound-money votes. A Southern Democratic paper, the Nashville Banner, put the matter precisely as it is when it says: "Mr. Bryan represents preëminently in his own person certain ideas about finance and general Populist vagaries that would be taken as understood and implied in any platform pronouncement, unless that platform were so radical in its changes from the Chicago platform as to make his nomination practically a stultification." As well talk of separating Satan from sin as Bryan from the fallacies of the Chicago platform.

Notwithstanding the fact that the Democrats in the House all denounce the Littlefield Anti-Trust Bill as a fraud, a humbug, a political trick, etc., every mother's son of them voted for it, the only negative vote being cast by a Republican. Here is a striking example of political courage—which, being defined, usually means expediency.

It is not likely that the Democrats will this year readopt in their platform the plank which they adopted in 1860, at both their national conventions, to the effect that "we favor the acquisition of the island of Cuba, on such terms as will be honorable to ourselves and just to Spain, at the earliest practical moment."

It is high time for some one to interview Grover Cleveland on the prospects of Bryan's election. The interviewer would undoubtedly learn that reports from along the coast indicate that this will be another good year for fishing.

The Chicago platform was made to fit Bryan's fallacies four years ago. He says he has not changed his opinions since. Therefore, that platform and no other can consistently be adopted by the Democrats if they nominate him this year.

Last Saturday wasn't such an extraordinary day in the petroleum business, but articles of incorporation were filed in this city for oil companies with capital stock aggregating $3,450,000.

The Gold Democrats of four years ago are more convinced now that they were right on the currency issue than they were then. Intervening history has more than vindicated their position.

The amount of war tax collected on cigarettes up to the present date is said to be over $3,000,000. At this rate, many of those who pay these taxes will soon have no other taxes to pay.

One of the striking features of the South African war is the passing of Gen. Sir Redvers Buller, who seems to have taken his place irrevocably among the "has beens."

Ole Ocks and Mary Bullock were yoked together in the bonds of matrimony in Colorado the other day. This looks somewhat like an attempt to bull the stock market.

The French Senate on Saturday passed the Dreyfus case amnesty bill by a vote of 238 to 24. "The mills of the gods grind slowly"—but they get there all the same.

Mrs. Espiritusanto, who was convicted of battery in Justice Morgan's court on Saturday, is a living evidence of how inappropriately some people are named.

Henry Thaw is mentioned as "one of the most extravagant of American entertainers in Paris." Doubtless, Thaw is one of the bulls in ice-trust stock.

Does anyone know the whereabouts of the Dewey Presidential boom?

FLED FROM "BOXERS."

FIVE REFUGEES ARRIVE AT TIEN TSIN YESTERDAY.

[A. P. NIGHT REPORT.]

TIEN TSIN, June 3.—[By Asiatic Cable.] Three men and two ladies, French and Belgian refugees from Pao Ting Fu, have arrived here. Nine are still missing.

A body of mounted Cossacks have gone in search of the missing, and to take food to Yan Liu Ping for the relief of the party there.

It is reported from Peking that Mr. Stevenson of the Church of English Mission at Yem Ching has been murdered, and that Mr. Norman of the same mission is missing.

DEATH'S IDENTIFICATION.

Accused Highwaymen's Ordeal.

Dying Man Declares They Shot Him.

Victim of Saturday Night's Hold-up is Dead.

Two Men in Jail Charged With the Crime—Looks Bad for Them.

W. J. Breckenridge, who was held up by two highwaymen near the corner of Twenty-fourth street and Vermont avenue in this city at 9:15 o'clock Saturday night, died at his home, No. 2407 Budlong avenue, at 3:45 o'clock yesterday afternoon from the effect of wounds inflicted by the would-be robbers.

In the City Jail charged with the murder, are Walter Watson, once before arrested on a charge of highway robbery, and James Murray.

Before his death Breckenridge identified both the prisoners as the men who had shot him, but this identification was made in such a manner as to be practically useless to the officers of the law in securing a conviction of the accused. While there is no doubt in the minds of the police that they have the right men in custody, they have little against them which would be admitted in court as evidence in spite of the fact that Breckenridge recognized them and the further fact that they have been partially identified by persons who saw the highwaymen soon after they had shot down their victim. The officers are confronted with the additional difficulty that the prisoners have asserted their ability to prove a perfect alibi, and have openly stated where they were at the time of the murder and who their witnesses will be.

Mrs. Gooding, wife of Judge Gooding, who was recently held up and seriously shot by highwaymen, was the first to report the Breckenridge case to the Police Station. She, with her daughter, were sitting in a room on the north side of their house on Orchard avenue south of Adams street, and had the window open. They heard two shots, followed immediately by cries of "murder." Mrs. Gooding at once telephoned to the Police Station, telling what she had heard, and saying she would await the coming of an officer so that she could tell him in what direction the shots were fired. No officer called at the Gooding home, for the reason that two minutes after she had telephoned, the police were notified of the exact location of the hold-up, and several officers were sent there.

As soon as the report of the hold-up had been received, Capt. Bradish, chief of detectives, sent all his men out on the case. The detectives had been watching certain suspicious characters, and had been keeping track of their movements as well as they could. Detective Benedict was sent to one point and Detective Hawley to another, While Capt. Bradish and Detective Auble went to the Watson House, No. 123 South Main street, to watch that place. Their intention was to see whether Walter Watson was in his room, and upon their arrival he was not there, so they waited for him. He must have eluded them and reached his room by another entrance, for shortly before daylight yesterday morning he was found to be in bed and was placed under arrest. He was taken at once to the detectives' office, but was not locked up then. Patrolman Fowle and another officer were placed at the Watson House with orders to arrest any person who tried to get into Watson's room. Two hours after Watson had been arrested James Murray appeared at the Watson House and started to enter Watson's room. He was at once arrested and taken to the Police Station, but in the mean time Watson had been taken to the Breckenridge home to see whether the victim of the assault could identify him.

The trip of the officers to Mr. Breckenridge's was made soon after daylight, three officers accompanying the prisoner. Arriving there they found the victim asleep and Dr. Hamilton Forline in attendance. In addition to the doctor there were present several neighbors. Capt. Bradish explained to Dr. Forline the object of the visit and asked him to awaken Breckenridge for the purpose of identifying if possible the prisoner. Watson. Breckenridge was a dying man at that time. During the night he had been gradually sinking and the wound in his abdomen had caused him such pain that it was deemed best to administer an opiate. It was with difficulty that Dr. Forline aroused him. Before he was awakened Capt. Bradish had asked the doctor to ask all the questions of the dying man, and when Breckenridge opened his eyes Dr. Forline said to him:

"We want you to look around you and see whether you see any person whom you have seen before."

BRECKENRIDGE PICKED HIM OUT.

Ranged around the foot of the bed were five officers, the prisoner and three neighbors, making eight persons in all. The wounded man raised his head and then let it drop back upon the pillow, asking the doctor to let him sleep. Again he was aroused and the question was put to him again. This time he looked from one face to another and for a full two minutes said nothing, all the time scanning the faces of those before him. Finally he nodded in the direction of Watson and said:

"Yes, there is the man."

"When did you see him and where?" asked the doctor quickly.

The reply was slow and in disconnected but clear sentences, so great was the pain of the sufferer, but he replied:

"Yes, that is the man. He is one of the men who held me up last night. He was the man on my right and was the man nearest to me."

Then the head of the dying man dropped back upon the pillow and he seemed about to relapse into a stupor. Capt. Bradish urged the doctor to be sure, telling him that the prisoner's life might depend upon that identification. Again was Breckenridge aroused and was asked to be sure about the matter. Before he could reply he was asked whether he realized his condition and whether he thought he would recover. He replied by saying that he intended to do all he could to recover, but that the doctor was the best judge of that, indicating that he did not fully realize that he had but a few hours to live. Again the question was put to him, whether he had ever seen any of those before him before and again nodded toward Watson, but when asked whether he was sure he said:

"Yes, I think so. He looks like the man; but I would not swear to it."

WATSON TURNED PALE.

This, of course, weakened his identification of the prisoner. Watson trembled like a leaf. He saw the condition of the wounded man, and realized that possibly he might have to answer to a charge of murder. His face assumed a death-like pallor, and great beads of perspiration came out on his forehead. He was shaking when he was led away, but said not a word. It was, indeed, a terrible predicament for any man to be placed in. Guilty or innocent, such an identification by a dying man, incomplete though it was, was sufficient to make any man tremble.

When the officers returned to the Police Station and found that Patrolman Fowle had arrested Murray, they took both Murray and Watson in a hack to the Breckenridge home. When they arrived there, they found the wounded man under the influence of an opiate, which it had been necessary to administer to him, because of the excitement of the other visit.

Both prisoners were taken into the room and placed at the foot of the bed, not together, but separated by several officers. Dr. Forline was asked to again rouse Breckenridge, and he did so with difficulty.

When the dying man opened his eyes, he seemed to resent the efforts of the physician to arouse him, and said, wearily: "Oh, let me sleep, let me sleep." He was again asked to look about him and see whether there were persons present whom he had seen before, and in a dazed manner he closely scanned the features of the men, officers, prisoners and neighbors at the foot of the bed, and then nodded first toward Watson and then toward Murray, and simply said:

"Those are the men."

Almost immediately he dropped into a half sleep, and when the doctor aroused him again, and asked him to be sure, he muttered:

"Oh, I can't think. I'm non compos mentis. I can't think."

And then he dropped back upon the pillow and closed his eyes. It was manifest to those about him that there would be little to be gained by again arousing him, and the officers and prisoners withdrew, returning at once to the Police Station. The prisoners were both very much agitated. Watson was pale as death, and Murray was in nearly the same condition. The only remark the latter made was that such an experience was a terrible thing to an innocent man. It was terrible, indeed, and whether Watson and Murray are guilty or innocent, they will never forget that early-morning visit to the house of somebody's victim. Even to the officers, hardened as they are to scenes of sorrow, the scene was one which caused a nervousness which they could not shake off. Upon arriving at the Police Station the prisoners were locked in separate cells, and not permitted to communicate with each other.

Breckenridge, the victim of the highwaymen's bullets, regained consciousness before noon and conversed freely with those about him. Early in the day Dr. Forline had informed the members of the family that the wounded man had but a short time to live. Shortly before noon he relapsed into a stupor. An internal hemorrhage had set in, which was slowly but surely taking his life away. His weakened condition precluded the possibility of a successful operation, and none was attempted. The wounded man lingered until 3:45 o'clock, when death relieved him of his sufferings. The end came painlessly, the unfortunate man having been unconscious for hours before.

As soon as Breckenridge died Orr & Hines were notified, and a member of the firm went at once to the house and prepared the body for burial. Coroner Holland was notified by the undertakers. He said last night that he had not as yet made arrangements for the inquest, but would do so today. The members of the family did not desire the remains removed from the home, and the Coroner wished to relieve them of as much trouble as possible, and before arranging for the inquest he would consult them. It is therefore probable that the inquest will not be held at the bereaved home, as there is little necessity of holding it there, the shooting having occurred elsewhere, and none of the witnesses being members of the family. No arrangements for the funeral have been made.

OTHER EVIDENCE.

The detectives and other members of the police force did not stop their work on the case with the arrest of the two prisoners, but believing that the identification by the victim of the robbers, whoever they were, was a sufficient basis for action, they proceeded to trace as far as possible the movements of the men who had committed the murder. Immediately after firing the shots which resulted in Breckenridge's death, the highwaymen left the scene of the hold-up, Twenty-fourth street and Vermont avenue, and ran north, crossing vacant lots and going in the direction of Washington street, their course being toward some point on Washington street east of where the crime was committed. They were seen by several persons, but none of those who saw them were near enough to identify them positively. The detectives worked on the theory that the footpads had boarded a car not far from the scene of the shooting. The officers therefore summoned all the street-car men whom they could find who were known to be in that vicinity about the time of the hold-up. It was not difficult to ascertain what cars were available in that part of town as a means of escape, once the exact time of the crime was established.

A dozen or more employés of the street railway companies were sent for and taken into the jail. From only two of them was anything like an identification obtained. Two men who were on a University car picked out the prisoners from among thirty or more others last night, saying the two men answered fully the descriptions of two men who had boarded their car soon after the crime, and had ridden south toward the end of the line. These street-railway men spoiled their testimony, however, by saying later that they were not certain, and that they could not swear to it.

SAW THEM RUNNING.

One of the best identifications of the accused men that have been made was that by Winfield C. Hogaboom of the Associated Press. His home is at No. 1929 Warner street, within three blocks of the scene of the crime. He was at home with his two children when he heard two shots, followed immediately by cries of "murder." Several weeks ago there was a hold-up near Mr. Hogaboom's house, and he at once divined that another such crime had been committed. He put out the lights in his house and arming himself, went to the rear of his premises. Within two minutes he saw two men running from the direction in which the shots and cries had been heard. They were cutting across lots and evidently were making for Washington street. Suspicious as were their actions and the attending circumstances, he was undecided what to do. He could not leave his children alone in the house and follow the men, and he did not care to take the chance of shooting at them. It was possible that they might be citizens who were running to catch a car, or were late at some meeting which they desired to attend. There were so many chances against their being the hold-ups, and so few that they were the men who had fired the shots that it would have been dangerous for any citizen to have taken it upon himself to have fired upon them without having absolute proof that they were the highwaymen.

Mr. Hogaboom decided upon the next best thing. He determined to get as close to the running men as possible and to carefully note their dress, manner of walking, if they ceased to run and their comparative appearance. It was too dark for him to see their faces. Leaving his home by the front gate, Mr. Hogaboom crossed a vacant lot and a street and got as near the path which the men must take to pass him, as he could without being discovered by them. They had ceased running and were walking in a manner that indicated that they were winded, and he was able to get within forty feet of them, or less. This was within three minutes of the shooting, and of his having heard cries of "murder." The men did not see him, but passed close enough to him for him to get a good look at their clothing, hats, gait and comparative height and build. Thus fortified he returned home. Last night he went to the Police Station and told Capt. Bradish what he had done. He was at once taken up stairs to where the two prisoners were confined in the tanks, and they were brought out. The two men were made to walk from Hogaboom at a distance of about twenty feet from him. He did not address them, nor did they seem to know just why they were made to walk as they were. Mr. Hogaboom said nothing until he returned to the detectives' office, and there in the presence of three officers, he said:

"It is my belief that those two men passed my house last night in the manner that I have described, between 9:15 and 9:20 o'clock. I say this well knowing what it means to them. I may be mistaken, and I could not positively swear that they are the men, but from their build, their dress and the difference in height between them, I think they are the men."

WHAT DRYDEN SAW.

William Dryden, a well-known citizen of the Fifth Ward, called at the Police Station yesterday and told the officers that soon after the crime of the night before had been committed, he had seen two suspicious-looking characters on Jefferson street near McClintock. The officers at once realized that if he could positively identify the men, the case against them would be stronger, for the street-car men had said they had let the two suspicious characters off their car at Jefferson street, and the University car crosses Jefferson street at McClintock. Mr. Dryden was taken into the jail, and confronted the men. He, too, was not certain. He said the two men "filled the bill" exactly as he remembered them, but not being absolutely certain, he could not take the chance of saying that they were certainly the men. This was another blow to the hopes of the officers, and left them about as they had been before.

The members of the detective force did not make public all that they have against the prisoners, however, and while they admitted that they have something in reserve, they declined to announce it until they have had an opportunity to investigate it.

It is certain that the defense of the two men will be an effort to prove an alibi, and part of what they expect to prove is known to the officers. The detectives are working on that also, and whether they will be able to find a flaw in it cannot now be predicted. The officers are not working with the idea that the two men whom they have under arrest are certainly guilty, but they are giving them the benefit of every doubt, and are working with a view of ascertaining whether these two men were in that part of the city at the time of the hold-up. If it can be established that they were there, considering the deathbed identification, the result may be serious for the accused.

WHO THE MEN ARE.

Walter Watson, who is accused of the Breckenridge murder, is under another charge of highway robbery, and his case is set for trial in the Superior Court today. At the time of his arrest yesterday he was out on a bail of $3000, having been held to answer in that sum by the Police Court. The crime of which he is accused, other than that of Saturday night, is that of holding up and robbing Fred Phillips at Twenty-first and San Pedro streets on the night of March 15. He was arrested with George Dixon, and both were held to answer. Both gave bond and were released. Watson has long been known to the police, but he was never by them considered a man desperate enough to do the work of a highwayman. He is employed daily, and, in fact, is above the average of the class with whom he associates.

Little is known of James Murray except that he frequents places where criminals are known to be. He has been arrested, but never on anything like as serious a charge as that of highway robbery, to say nothing of murder. His manner since his arrest shows him to be the cooler of the two men.

MORE JOBS LOOKED FOR.

When the night watch of the police force went out last night the members were cautioned to look out for more highway robberies. The theory of the officers of the department was that if the two men under arrest are the guilty ones some of their friends may attempt other hold-ups, with a view to making the public believe the police have not got the guilty men in jail. If the two prisoners are not the guilty persons, then those who are guilty are still at large, and emboldened by success, they may try other jobs of a similar nature.

The charge has been made that the members of the detective force sit around the office and do little if any work. Such a charge is absolutely without foundation. From the time the report of the Breckenridge case was made Saturday night, Capt. Bradish and every other member of his force remained up, not even going home to their meals. Up to last night at 11 o'clock not a man of them had slept for twenty-six hours.

In the report of the hold-up published in The Times Sunday morning it was stated that Breckenridge was manager of the drug store at Washington and Bush streets, owned by the F. W. Braun Drug Company. He was the manager of that drug store, but it is owned by M. W. Brown instead of by the company mentioned.

PASTOR COMING.

FOR THE FIRST CUMBERLAND PRESBYTERIAN CHURCH.

Sunday was a happy day for the First Cumberland Presbyterian Church. It is a mission church, under the patronage of the board of missions, and for several months has had no regular pastor, but has been supplied by Rev. J. R. Walker of Fresno, the State evangelist.

It was announced yesterday that the board of missions had appointed Rev. C. S. Tanner missionary pastor of the church, and that he is now on the way from the East, and will arrive in time to preach next Sunday.

The board also proposed to pay half the debt on the church, if the church would pay the other half. At the close of the morning service contributions were made by the church, and friends amounting to nearly the whole of the debt. So that it is certain that the new pastor will find all the debt provided for when he arrives.

The evening service was a memorial service, in memory of Rev. T. Cowan, the founder and first pastor of the church, who died at his home in Knoxville, Tenn., May 12.

The Playhouses.

ORPHEUM. The new bill at the Orpheum for this week, which will be given for the first time tonight, promises to be unusually popular. It is headed by that clever entertainer, Ezra Kendall, who is known far and wide as one of the professional fun makers who is really and spontaneously funny. Other features of the bill are Louise Gunning, in Scotch ballads; Catherine Barthe, premier dancer; the Wilson family, colored comedians; the Newsboys' Quintette; John Camp in new songs; the Kleists, and Charles Ulrich, the "barrel king."

"Trilby," by the Frawleys, is current at the Burbank, and "Baby" of Posen" is at the Los Angeles Theater all this week. More extended mention will be made of these plays tomorrow.

BIG LOAN TO BRAZIL.

THIRTY MILLIONS BY AN AMERICAN COMBINE.

[BY DIRECT WIRE TO THE TIMES.]

NEW YORK, June 3.—[Exclusive Dispatch.] A group of American capitalists, headed by the Arbuckles, of coffee fame, is credited with furnishing the Brazilian government with $30,000,000 to tide it over the recent financial crisis, and place its monetary affairs upon a firm basis. According to the story current in Wall street, the deal was arranged through a prominent London banking house, interested in South American securities, but practically all of the immense sum of money loaned was raised in this country, and by one syndicate. In addition to ample security to cover the payment of the loan, the Americans who furnished the money receive valuable concessions in coffee lands, rubber and timber.

The largest single American interest concerned in the deal is that of the Arbuckle Bros., who are said to have obtained unusual concessions and privileges, which will be valuable to them in their coffee business. Two members of the firm refused either to confirm or to deny the report, but there have been echoes of the deal in Wall street for several days, and official confirmation is expected daily.

UNCLE SAM'S EXPORTS.

VOLUME SENT TO ISLANDS HAS GREATLY INCREASED.

[BY DIRECT WIRE TO THE TIMES.]

NEW YORK, June 3.—[Exclusive Dispatch.] The Sun's Washington special says the exports from the United States to Cuba, Porto Rico and the Hawaiian, Philippine and Samoan Islands will reach $45,000,000 in the fiscal year, which ends with the present month, and will be more than three times as much as in 1896. To Cuba the total for the fiscal year seems likely to be fully $25,000,000, against $7,350,000 in the fiscal year 1896, and $24,157,000 in the great reciprocity year of 1893, when the exports to that island were more than double those of five years earlier.

To Porto Rico, the exports of the year will be, in round terms, $2,000,000, against an average of $2,750,000 in the reciprocity year. To the Hawaiian Islands, the total will be $15,000,000, or five times as much as in 1893. To the Philippines, the total for 1900 will be about $2,300,000, or more than in the entire fifteen years since 1885.

The imports into the United States from Cuba, and Hawaii will be double those of last year.

It was announced last evening at London that Mrs. Gladstone is in a semi-conscious condition, and that her strength is declining steadily.

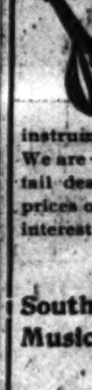

MAP OF CALIFORNIA SHOWING THE Oil Strata. SOUTHERN CALIFORNIA ON LARGE SCALE. . . Compiled from best and latest sources by experts. Blue Prints 50c each. Blue Lines, $1.00 each. AT THE BIG BOOK STORE. STOLL & THAYER CO., 252-54 S. Spring St., Stimson Block.

The Los Angeles Times

THE WEATHER YESTERDAY.

U. S. WEATHER BUREAU, Los Angeles, June 3.—[Reported by George E. Franklin, Local Forecast Official.] At 5 o'clock a.m. the barometer registered 29.90; at 5 p.m., 29.86. Thermometer for corresponding hours showed 59 deg. and 68 deg. Relative humidity, 5 a.m., 89 per cent.; 5 p.m., 69 per cent. Wind, 5 a.m., northeast, velocity light; 5 p.m., southwest, velocity 8 miles. Character of weather, 5 a.m., cloudy; 5 p.m., clear. Maximum temperature, 72 deg.; minimum temperature, 56 deg. Rainfall past twenty-four hours, trace. Rainfall for season, 7.86 inches. Barometer reduced to sea level.

SAN FRANCISCO, June 3.—Weather conditions and general forecast: The following maximum temperatures from stations in California were reported today: [illegible]

San Francisco data: Maximum temperature, 66 deg.; minimum, 52; mean, 59.

The weather is generally partly cloudy over the Pacific Slope, with fog along the central coast of California. Light rain has fallen over the Puget Sound country.

The pressure has risen west of the Rocky Mountains, and is highest off the Oregon coast and lowest in southwestern Arizona. The temperature has remained nearly stationary, except in northern Utah and southern Idaho, where it has fallen. Conditions are favorable for fair weather Monday in the interior of California, with fog along the central coast.

Forecast:

Northern California: Fair Monday, cloudy or foggy along the coast; fresh west wind.

Southern California: Fair Monday; light west wind.

Arizona: Fair Monday.

San Francisco and vicinity: Fair Monday, except foggy in the morning; fresh west wind.

Sacramento: Partly cloudy Monday.

Tide Table.—For San Pedro: [illegible]

ALL ALONG THE LINE.

Buena Park talks of an ice factory.

A San Marcos inventor is about to get out a patent on an automobile.

A San Bernardino woman found a five-inch centiped in her bathtub recently.

The Visalia Baseball Association will hereafter admit ladies to the games free of charge.

A juvenile band, composed of boys and girls of 10 to 16 years, is to be organized at Visalia.

The San Francisco school census shows an increase of 3000 children of school age over last year. This means about $30,000 additional for the treasury in taxes.

J. A. Brown of Hemet has on exhibition a bottle of olives picked in his orchard in the latter part of May.

Olive trees on the Hemet tract are free from the scale that has attached those near the coast.

The Alhambra Advocate says: "The second appearance of apple blossoms and wild flowers is quite a novelty. The late rains and other climatic conditions are supposed to be responsible for this rather singular work of nature."

The Oakland City Chemist has found albumenoid ammonia in the water supplied the city from Lake Chabot in excessive amount, and unless steps are taken by the Contra Costa Water Company to purify the supply, it is probable that the City Council will carry the case into court.

A large celebration of Bunker Hill anniversary June 16 is to be held at Glenwood Park, San Francisco, under the auspices of the Bunker Hill Association, the Pacific Coast Association, Native Sons of Vermont, Sons of the American Revolution and the Society of California Pioneers.

Dr. Alonzo L. Lackey of Oakland, who has been experimenting with X-rays and formaldehyde in cases of cancer, believes that there is hope in these remedies for sufferers from the disease. Dr. Lackey has also noted marked improvement in tuberculosis patients treated by X-rays.

The older cherry orchards in Alameda county have not recovered from the effects of the two dry seasons of '97 and '98, and the horticulturists are complaining of the quality of the fruit. It fails to mature properly, attaining only a very inferior size. The canneries will not buy it, except as the better-sized fruit is carefully sorted out.

The Hanford Automobile Company's first machine has not proved satisfactory, and suit has been begun to recover from the Haynes-Apperson Company, of which it was bought, $1000, the purchase price, and costs. The complaint alleges that the machine does not fulfill the terms of contract, as it is not of strong construction, and not capable of running fifteen miles an hour, and as the trailer is not ball-bearing and does not have rubber tires.

The San Bernardino Times-Index quotes the opinion of Horticultural Commissioner Curtis as to the reason of the failure of peach trees in districts south of the Tehachapi to leave out. He thinks hot weather started a very early ascent of sap, and that cold weather following this, caused the mischief. He believes that fruit trees thus affected will die, and this theory is borne out by the fact that in all cases where the trees have been dug up, the main root has been found to be dead.

FIGHTING SALOONS.

ADDRESS OF DR. CHAPMAN AT Y.M.C.A. ROOMS.

Rev. Dr. C. S. Chapman, superintendent of the Anti-Saloon League of California, who has just returned from the international convention of the anti-saloon leagues, held at Chicago, spoke at the men's meeting at the Young Men's Christian Association yesterday afternoon.

Among other things he said that the fight against the liquor power had an element in it that was lacking in most other contests. In contests between parties, there was agitation, legislation and then submission on the part of the defeated side, he said. In contests against the liquor power there was agitation, legislation, but then entered the third element and the hardest, namely, enforcement of the law. He therefore charged the liquor leagues with fighting under the banner of treason. Repeatedly the Liquor League of Southern California had urged their individual members in localities where laws had been passed to defy them, and the fines, if finally imposed, had been paid by the league and not by the individual law-breaker. The speaker therefore charged the liquor league to be banded together in crime and for the avowed purpose of defying and thwarting the law; they were fighting under the banner of sedition and nullification.

Dr. Chapman recounted some of the efforts being made throughout the country by the anti-saloon leagues, and drew much encouragement from the fact that almost always when the question of saloon or no saloon was submitted, unallied with other questions, the anti-saloon forces had won.

OSTRICH BOAS AND FEATHERS.
Being the end of the tourist season we will close out our immense stock of boas and plumes at a big reduction, for ten days only.

The Times

THE WEATHER YESTERDAY.

U. S. WEATHER BUREAU, SUNDAY, Los Angeles, June 3.—(Reported by George E. Franklin, Local Forecast Official.) At 5 o'clock a.m. the barometer registered 29.98; at 5 p.m., 29.94. Thermometer for corresponding hours showed 61 deg. and 68 deg. Relative humidity, 5 a.m., 85 per cent.; 5 p.m., 69 per cent. Wind, 5 a.m., northeast, velocity light; 5 p.m., southwest, velocity 8 miles. Character of weather, 5 a.m., cloudy; 5 p.m., clear. Maximum temperature, 75 deg.; minimum temperature, 54 deg. Rainfall past twenty-four hours, trace; rainfall for season, 1.60 inches. Barometer reduced to sea level.

SAN FRANCISCO, June 3.—Weather conditions and general forecast: The following maximum temperatures from stations in California were reported today: [illegible]

San Francisco data: Maximum temperature, [illegible] deg.; minimum, [illegible]; mean, [illegible].

The weather is generally partly cloudy over the Pacific Slope, with fog along the central coast of California. Light rain has fallen over the Puget Sound country.

The pressure has risen west of the Rocky Mountains, and is highest off the Oregon coast and lowest in southwestern Arizona. The temperature has remained nearly stationary except in northern Utah and southern Idaho, where it has fallen. Conditions are favorable for fair weather Monday in the interior of California, with fog along the central coast.

Forecast:

Northern California: Fair Monday, except foggy along the coast; fresh west wind.

Southern California: Fair Monday; light west wind.

Arizona: Fair Monday.

San Francisco and vicinity: Fair Monday, except foggy in the morning; fresh west wind.

Sacramento: Partly cloudy Monday.

Tide Table.—For San Pedro:

		High.	Low.
Monday,	" 4	[illegible]	[illegible]
Tuesday,	" 5	[illegible]	[illegible]
Wednesday,	" 6	[illegible]	[illegible]

ALL ALONG THE LINE.

Buena Park talks of an ice factory.

A San Marcos inventor is about to get out a patent on an automobile.

A San Bernardino woman found a five-inch centiped in her bathtub recently.

The Visalia Baseball Association will hereafter admit ladies to the games free of charge.

A juvenile band, composed of boys and girls of 10 to 16 years, is to be organized at Visalia.

The San Francisco school census shows an increase of 2282 children of school age over last year. This means about $20,000 additional for the treasury in taxes.

J. A. Brown of Hemet has on exhibition a bottle of olives picked in his orchard in the latter part of May.

Olive trees on the Hemet tract are free from the scale that has attacked those near the coast.

The Alhambra Advocate says: "The second appearance of apple blossoms and wild flowers is quite a novelty. The late rains and other climatic conditions are supposed to be responsible for this rather singular work of nature."

The Oakland City Chemist has found albumenoid ammonia in the water supplied the city from Lake Chabot in excessive amount, and unless steps are taken by the Contra Costa Water Company to purify the supply, it is probable that the City Council will carry the case into court.

A large celebration of Bunker Hill anniversary June 16 is to be held at Glenwood Park, San Francisco, under the auspices of the Bunker Hill Association, the Pacific Coast Association, Native Sons of Vermont, Sons of the American Revolution and the Society of California Pioneers.

Dr. Alonzo L. Leskey of Oakland, who has been experimenting with X-rays and formaldehyde in cases of cancer, believes that there is hope in these remedies for sufferers from the disease. Dr. Leskey has also noted marked improvement in tuberculous patients treated by X-rays.

The older cherry orchards in Alameda county have not recovered from the effects of the two dry seasons of '97 and '98, and the horticulturists are complaining of the quality of the fruit. It fails to mature properly, attaining only a very inferior size. The canneries will not buy it, except as the better-sized fruit is carefully sorted out.

The Hanford Automobile Company's first machine has not proved satisfactory, and suit has been begun to recover from the Haynes-Apperson Company, of which it was bought, $1600, the purchase price, and costs. The complaint alleges that the machine does not fulfill the terms of contract, as it is not of strong construction, and not capable of running fifteen miles an hour, and as the trailer is not ball-bearing and does not have rubber tires.

The San Bernardino Times-Index quotes the opinion of Horticultural Commissioner Curtis as to the reason of the failure of peach trees in districts south of the Tehachapi to leave out. He thinks hot weather started a very early ascent of sap, and that cold weather following this, caused the mischief. He believes that fruit trees thus affected will die, and this theory is borne out by the fact that in all cases where the trees have been dug up, the main root has been found to be dead.

FIGHTING SALOONS.

ADDRESS OF DR. CHAPMAN AT Y.M.C.A. ROOMS.

Rev. Dr. C. S. Chapman, superintendent of the Anti-Saloon League of California, who has just returned from the international convention of the anti-saloon leagues, held at Chicago, spoke at the men's meeting at the Young Men's Christian Association Sunday afternoon.

Among other things he said that the fight against the liquor power had an element in it that was lacking in all other contests. In contests between parties, there was agitation, legislation and then submission on the part of the defeated side, he said. In contests against the liquor power there was agitation, legislation, but then entered the third element and the hardest, namely, enforcement of the law. He therefore charged the liquor leagues with fighting under the banner of treason. Repeatedly the Liquor League of Southern California had urged their individual members in localities where laws had been passed to defy them, and the fines, if finally imposed, had been paid by the league and not by the individual law-breaker. The speaker therefore charged the liquor league to be banded together in crime and for the avowed purpose of defying and thwarting the law; they were fighting under the banner of sedition and nullification.

Dr. Chapman recounted some of the efforts being made throughout the country by the anti-saloon leagues, and drew much encouragement from the fact that almost always when the question of saloon or no saloon was submitted, unallied with other questions, the anti-saloon forces had won.

OSTRICH BOAS AND FEATHERS. Noting the end of the tourist season we will close out our immense stock of boas and plumes at a big reduction, for ten days only.

BUILT HIS CHURCH.

Paid for It and Will Preach There.

Unique Benevolence of Dr. Widney of this City.

Bath or Reading Rooms in the Church. Yesterday's Dedicatory Exercises.

The new Nazarene Methodist Episcopal Church at Ninth and Santee streets was dedicated yesterday. The auditorium is a plain, square room finished in natural wood, white walls, painted floors and frosted windows. It is airy and comfortable, well lighted on three sides and equipped with 500 plain chairs.

This unique church is the personal benevolence of Dr. Widney and his wife. They own the ground and have at their own expense built and equipped the edifice. The congregation has been organized for a year and a half, and has worshiped every Sunday during that time at the Widney residence on West Adams street. Its growth finally demanded larger accommodations and the recognition of a wider field of usefulness among people who have no church affiliations suggested to Dr. Widney the present enterprise.

J. P. Widney wears the honors of an LL.D., an A.M., and an M.D., having received the former degree from Miami University in Ohio, and the two latter from institutions on this Coast. He is a man of distinguished appearance, being tall and slender, with gray hair and flowing white beard. Dressed in ministerial garb and wearing a broad-brimmed black soft hat, quiet, affable, unassuming, he seems the personification of benevolence. Dr. Widney was born in Ohio, and forty of his probable sixty-five years have been spent in California, he having for thirty years lived in Los Angeles, practicing medicine most of the time. For ten years he was dean of the Medical College of Los Angeles, and four years president of the University of Southern California. For the past five years he has been in city missionary work, and is now superintendent of the city missions of the Methodist Episcopal Church. He has been regularly appointed by the bishop pastor of his own church, without salary, and without any of the ordinary denominational limitations.

Dr. Widney is an extensive property owner in this city, the Widney Block on First street being among his holdings, and until recently a block of the same name at Sixth and Broadway.

THE DEDICATORY SERVICE.

The dedicatory service was held at 11 o'clock yesterday forenoon. The church had been tastily decorated with palms and flowers, but most of the ordinary surroundings of a dedicatory service were noticeably absent. There was no debt to clear off, no collection was taken, and no elaborate service had been prepared. In the words of Dr. Widney, they "just moved in and began work," this service having been preceded by a Sabbath-school at 9:30.

The service was opened by singing "All Hail the Power of Jesus Name," followed by prayer by the pastor and several other persons, and then by reading responsively the Ninetieth Psalm. Dr. Widney then looked into the faces of his smiling, happy, earnest congregation, and in a few earnest words congratulated the people upon the beginning of active work in the new building. He took no text, but spoke briefly upon the Day of Pentecost, and explanatory of the Passover. He then took up the story of Nicodemus, and urged the inquiring spirit upon his hearers. Pointing to the motto, "God is Love" on the wall, he said, "That is the creed of this church—love."

At the close of the service several persons were received into membership by the "hand of fellowship."

THE BUILDING.

The church has many unique features, and in every detail is the suggestion of Dr. Widney. It is a plain two-story building, and doesn't resemble a church according to the generally accepted idea. On the second floor are the auditorium, primary schoolroom, ladies' parlor, dining-room, kitchen, washrooms and toilets.

The neat, low-seated pews in the primary room are made on an original plan, having an extra seat which, when out of use, serves as a back for the low pew, and when dropped forward raises the seat five inches, making it comfortable for big people.

The parlor, with easy chairs and lounges, the dining-room and kitchen with all necessary conveniences, are for the comfort of ladies who wish to bring lunch and remain for evening service.

On the first floor there is a free reading-room, which will be open every day and evening in the year, with a number of pleasant rooms which, with bath and reading privileges, will be rented at a nominal rate to needy young men. Two other rooms will be rented as stores to aid in paying the salary of an attendant and other expenses. The entire building is heated by a furnace and fitted with electric lights.

BARLEY-MALT AND HOPS, And no corn, are used in making the famous Anheuser-Busch Brewing Ass'n's brands of beer for home and club use. There are no others that equal it. Absolutely pure beer. Anheuser Beer and Bottling Co., wholesale Dealers, Los Angeles.

DIVIDEND NOTICE. The Consolidated Oil Stock Co., has declared a dividend of ½ cent per share, payable on and after June 11. Books closed June 15. JNO. A. PIRTLE secretary, 118 S. Broadway.

WATCHES cleaned, 75c; mainsprings, 50c; crystals, 10c. Patton, 720 North Spring Street.

KODAK SUPPLIES, FINISHING, At MUNSEY'S, 406 South Broadway, Chamber of Commerce Bldg. Phone John 821.

Our Suits

Make an impression wherever worn. We make clothing to fit and to wear. Our prices run from $25.00 per suit up. You like our kind of suits.

F. B. Silverwood, 221 South Spring St.

New Supply. JUST RECEIVED. Fables in Slang, By George Ade. PARKER'S, 246 S. BROADWAY, near public library. Largest, most varied and most complete stock of books west of Chicago.

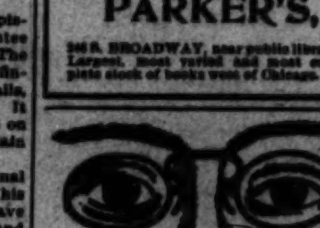

Ever Troubled With Headache? The eyes may be at fault—find out from me—no charge. Crystal lenses $1.

J. P. DELANY, [illegible] South Spring St. EXPERT OPTICIAN.

CAPITOL FLOUR

Is the result of choice wheat carefully milled. Palatable nourishing BREAD is the result when Capitol Flour is used in the baking. Every sack guaranteed

Shoes

That's our business. That's our whole business. That's why our business grows and people have confidence in us. Shoes are a bother to some men and women. We take the bother from our patrons and give them shoes that have comfort in them instead of worry.

Shoes—only good shoes—all kinds of good shoes, at fair prices.

C. M. STAUB SHOE CO., 255 S. Broadway.

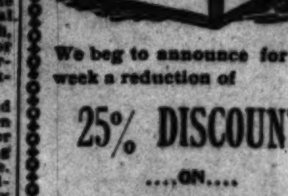

We beg to announce for this week a reduction of 25% DISCOUNT ....ON.... RAY CAMERAS Of any style.

This means

[illegible] Rays, [illegible] cut to [illegible]	$7.00 Folding, [illegible] cut to [illegible]	$10.00 Folding, [illegible] cut to $7.50	$12.00 Folding, [illegible] cut to $9.00

Other Styles and Sizes Just As Cheap.

Original prices marked in plain figures.

Catalogues free. Mail orders solicited.

S. G. MARSHUTZ, Wholesale and Retail Photo Supplies, 245 South Spring Street.

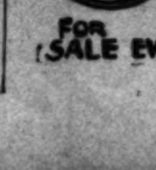

TANSILL'S PUNCH AMERICA'S FINEST 5¢ CIGAR NEVER DISAPPOINTS— TOTAL SALES OVER— 500 MILLIONS FOR SALE EVERYWHERE. TRY THEM. KINGSBAKER BROS. CO. LOS ANGELES, CAL. DISTRIBUTORS

BOSTON DRY GOODS STORE

239 S. Broadway, Opp. City Hall, Los Angeles, Cal.

There are several good reasons why you should visit this store during our extraordinary

clearance sale

which begins this morning. attention was called in yesterday's ads. to the especially low prices in several departments.

the whole store is one succession of special opportunities. we cite below a few additional items, which will be of intense interest to mothers. there is a chance for every mother to save a half or more on all these items.

waists

boys' blouse waists, former price 50c, your choice now, 25c

boys' "star" shirt waists, regularly 50c, now selling for 25c

boys' blouse and shirt waists, former 25c values, now only 10c

boys' waists, "star," "mother's friend" and "puritan," regular 75c, 1.00 and 1.25 values, now in one lot at only 45c

hats and bonnets

children's straw and mull hats, 50c and 1.00 values now 25c and 50c

a sample line of children's mull bonnets, your choice from the entire lot at only 25c

children's sun bonnets, a splendid value at former price of 20c, now 10c

look up yesterday's ad. for other specials. watch for our sale of black dress goods. for particulars see Thursday's Times.

Mail Orders Promptly Filled. BOSTON DRY GOODS STORE. Butterick Patterns in new Shirt Waists and Skirts. Fashion Sheets Free.

H. JEVNE

La Crescenta Olive Oil

A strictly pure Olive Oil, and one that can compare with any of the imported oils. For table use, for cooking, for making salads, in fact, for anything that Olive Oil may be used it is considered even better than the imported. We recommend all our patrons to try the La Crescenta and satisfy themselves of the superiority of it.

Smoke Jevne's Fine Cigars.

208-210 S. Spring St.—Wilcox Building.

Our New patterns Blue Flame Oil and Process Gasoline Stoves are perfect. The Monitor Refrigerator and Gem Freezer meet every requirement.

Jas. W. Hellman, 157 and 161 N. Spring Street

FOX

The Haberdasher is

Retiring from Business.

Our word is *a guarantee* of *quality and value* and *we pledge it* in this case, knowing that what we say *is so.*

We're Giving

$4.00 Hats, every best known brand, for $2.50

$3.00 and $2.50 Hats, every best known brand, for $1.50

$1.75 and $1.50 Hats, every best known brand, for $1.00

75c and 50c Crash Hats, every best known brand, for 25c

Neckwear every style formerly sold at 75c and 50c, for 25c

Our list of bargains for men defies verbal description. See our eighty feet of window display.

Cor. Second and Broadway.

$1.50 per 1000 Cubic Feet for Gas

ANOTHER REDUCTION makes this the rate from JULY 1. If you haven't any money to waste, don't lose time in getting a gas range.

At this NEW RATE gas is } Absolutely The Cheapest Light and Fuel,

And it is needless to say that half the trials of housekeeping are overcome by the aid of a GAS RANGE, for everybody knows that

IT SOLVES THE SERVANT GIRL PROBLEM.

Gas Ranges, Instantaneous Heaters and all Gas Appliances for sale at absolute cost.

LOS ANGELES LIGHTING CO.

McCall's Patterns and Fashion Sheets for July Now Ready.

Coulter Dry Goods Co.

Mercerized Moreens in fancy stripes—others quote and sell these as silk moreens—our price today 45c instead of 75c to $1.00.

Exhibit of Silk Worms at Work.

This morning we will show several hundred silk worms at work in one of our large windows. It is the first time an exhibition of this kind has ever been made in Los Angeles. The worms are shown in all the different stages passed through before the costly strands are ready for the manufacturer. It will be a beautiful sight and one well worth coming down Broadway to see. In connection with the silk worm exhibit, we will make

A Special Offering in Silks at 85c

Including the newest and most exclusive French taffetas in beautiful lace effect with satin stripes, in lace effect with Dresden stripes; and a splendid line of solid colors in corded silks; solid color satins, with open work, lace stripes and many other high novelties of the season. These silks sold as recently as Saturday from $1.25 to $2.00 the yard. The range of colors includes nearly everything imaginable. Choose of any and be sure of saving all the way from 40c to $1.15 the yard. On display in the window with the worms.

COULTER DRY GOODS CO.,

317-325 South Broadway, between Third and Fourth. LOS ANGELES, CAL.

~223~ S. SPRING UNION BANK OF SAVINGS

CAN YOU AFFORD TO TAKE RISKS? SAFE DEPOSIT BOXES PER YEAR $2 UP.

ALTHOUSE FRUIT CO.

A Tempting Sight

These days is our Fruit Display. Everyone who goes down Second street has to stop and look. If you're down today just notice our Currants, Gooseberries and Cherries. We've never seen any finer fruit—and we see a good deal of it. Good round fruit, with a splendid flavor. Just right for canning.

213-215 W. Second St. Tel. M 398.

SUPERIOR Steel Ranges, GASOLINE and OIL Stoves

Cass & Smurr Stove Co.

[illegible] SOUTH SPRING STREET.

LOS ANGELES FURNITURE CO

"A generous plenty."

Rugs? Of course, you're interested. Where is a home lover who does not enjoy beautiful floor coverings?

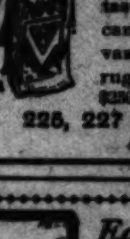

However small a rug you need, you cannot afford to buy an ugly one. We have large rugs and small rugs, and expensive rugs and low priced rugs, but each one bears the mark of good taste. Isn't it natural to suppose we can please you most—with the largest variety of rugs in 500 miles. Japanese rugs 50c up. Oriental rugs $7.50 to $250.00. Modern rugs all prices.

225, 227 and 229 South Broadway, OPPOSITE CITY HALL.

Easy Extraction » » »

Don't suffer pain in having a tooth extracted. My method makes it as unnecessary as it is undesirable. By the application of a mild anesthetic to the gum at the tooth [illegible] ... pain. It is a quick, easy, simple operation—always successful—and the medicament used positively causes no bad after effects.

Dr. M. E. Spinks

Phone Red [illegible]. Spinks Block, Cor. Fifth and [illegible].

GEO. A. RALPHS, 601 S. Spring. TELEPHONE Main 514.

Our Motto: "Full weight; highest quality; lowest prices."

6 lbs. French Prunes	25c	3 cans Challenge Milk	25c
6 lbs. Good Rice	25c	3 cans VanCamp's Soups	25c
7 lbs. White or Pink Beans	25c	3 cans Sear's Excelsior Corn	25c
10 lbs. Flake Hominy	25c	3 cans Whittier Tomatoes	25c

Magnificent Berries. We certainly have fine ones now. Every one that enters our store exclaims: "Just look at those berries!" We've such a variety of them, too; every kind and brand that comes to this city.

Tel. [illegible] Ship Everywhere. Ludwig & Matthews, Mott Market

EYE STRAIN Causes more headache than all other causes combined. Dr. [illegible] LENSES give permanent relief. Consultation and testing free. All work guaranteed. [illegible] SOUTH SPRING.

SOCIETY ENGRAVING Calling Cards, Wedding Invitations, Announcements, Monograms. Crests and Address Dies.

WHEDON & SPRENG, Society Stationers, Hollenbeck Building, [illegible] SOUTH SPRING ST.

...Park yesterday a good crowd turned out to see the scheduled ball game between the Pacifics and Maier & Zobelein. The Pacifics surprised every one by their fast playing in the field and at the bat, winning the game by a score of 13 to 4. Hartwell pitched a steady game throughout, the best game he has pitched on the local grounds. His support was perfect. The only error charged to the team was made by him, a wild throw to second in the first inning, which allowed Wilson to complete the circuit.

The Maier & Zobeleins were considerably weakened by the absence of three of their best men, who are on the sick list. The team was compelled to substitute other players in their places. The substitutes played a very good game in their positions, but the entire infield was changed, which naturally weakened the team.

Until the eighth inning the game was close and exciting. But the Pacifics scored five runs in the last two innings, thereby clinching the game.

There were several pretty plays during the game, among which was a beautiful running catch by Simons in the second inning. McGilvray played a good game at short for the Pacifics, having nine chances, without an error, several of which were phenomenal stops of hard-hit balls.

Wood put up a great game for the Maier & Zobeleins at short, accepting eleven chances without error.

Maier & Zobeleins went first to bat, and scored three runs. Wood, the first batter, was struck out; Leland took first on four bad ones; Little was hit by a pitched ball, and both advanced a base on a passed ball. W. Whaling then flew out to third; Wilson drove a single to left center, scoring Leland and Little. Hartwell tried to catch Wilson out at second and threw the ball to the outfield, allowing Wilson to score.

Moore scored in the sixth. He took second on a two-bagger; third on Dunkle's single, and scored on Leahy's sacrifice down the first-base line.

The Pacifics did not score until the fourth. After two hands were out, McGilvray and Jefferson each singled; Dudley took first on Leland's error, McGilvray scoring. Hartwell hit for two bases, scoring Jefferson and Dudley. Mangerina singled, scoring Hartwell. Mangerina stole second and scored on Hart's single; total five runs.

In the eighth Dudley lead off with a single; Hartwell flew out to short; Mangerina took first on four bad ones, and both stole a base and scored on Hart's single to right, which got away from Whaling; Hart took third and scored on Simons's hit to second.

In the ninth, after two hands were out, Moore dropped Jefferson's easy fly; Dudley advanced him to second by a single, and he scored on Hartwell's two-bagger, Dudley going to third and scoring on a third passed ball. This ended the run-getting.

The score follows:

PACIFICS.

	A.B.	R.	B.H.	P.O.	A.	E.
[illegible]						

MAIER & ZOBELEIN.

	A.B.	R.	B.H.	P.O.	A.	E.
[illegible]						

SCORE BY INNINGS.

[illegible]

Earned runs—Maier & Zobelein, 1; Pacifics, 1. Two-base hits—McGilvray, Moore, Wood, Hartwell, 2. Stolen bases—Mangerina, 2; McGilvray, Jefferson, Dudley, 2; Leland, Guerin. Bases on balls—By Moore, 4; Hartwell, 1. Hit by pitcher—Little. Struck out—By Moore, 2; Hartwell, 5. Passed ball—Mangerina. Wild pitch—Moore. Sacrifice hits—Leahy, Tripp. Time of game, 2h. 0m. Umpire—Roper. Scorer—Ryan.

TIPS FROM THE DIAMOND.

At San Diego yesterday Azusa was defeated by San Diego by the score of 8 to 6. The score by innings is:

San Diego	0 1 1 0 1 0 0 0 0	—8
Azusa	0 0 2 0 1 4 0 0 0	—6

Several of the Maier & Zobelein team have been on the sick list the past two weeks. Adams has had la grippe, and Babe Whaling has been ill. Settle has also been sick the last two days.

Pitcher Farr, formerly of the Merchants, has gone to Great Falls, Mont., to pitch in the Montana State League. Young McGilvray of the Pacifics has an offer to play short for the same team.

OTHER BALL GAMES.

The Oaks defeated the Southern Pacific nine in a game yesterday by a score of 6 to 2. The Oaks nine is looking for other teams to conquer.

The Alhambra nine defeated the Bisons at Alhambra yesterday by a score of 13 to 10.

The Troy Laundry team defeated the Standards by a score of 5 to 4 yesterday.

GOLF.

CATALINA EVENT NEXT.

Following the successful handicap tournament of Thursday on the links of the Los Angeles Country Club, the next golf event of importance will be held June 22 and 23 on Santa Catalina Island. Already the entry list gives assurance of good matches. There is prospect of a team match between the Westmoreland and county clubs.

SWEEPSTAKES EVENT.

In the handicap sweepstakes on the links of the Los Angeles Country Club Saturday G. C. Lines with a handicap of 13 made a net score of 76, winning first honors. W. Stevens, with a score of 80, captured second, and J. H. Nicoll, with 81, took third. Other net scores with their handicaps are: W. A. Barker, handicap 30, net score 84; S. P. Hunt, 26, 88; Hugh May, 8, 84; C. A. Anderson, 24, 84; W. A. Holliday, 18, 82; Hugh Vail, 18, 85; J. G. Mossin, 20, 81; G. Holderhoff, 20, 92; W. E. Dunn, 20, 86; J. E. Cooke, 14, 82; E. D. Silent, 22, 89.

WITH THE BOXERS.

TRACT-TREMBLE GO WEDNESDAY.

The event of the week in local pugilistic circles will be the twenty-round battle between Tom Tracy and Jim Tremble, before the Los Angeles Athletic Club next Wednesday evening. Among local sportsmen there is much interest in the fray, there being a division of opinion as to the probable result. Both men have fought before the Los Angeles Athletic Club, and the style of each is well known. Tracy made his first appearance before the local sporting public on the night of May 31, when he succeeded in defeating Ben Tremble in a twenty-round go before the Athletic Club. His showing at that time left no doubt in the minds of those who saw him in action, that he is one of the cleverest men in his class. He was at one time lightweight champion of Australia, and since coming to this country has met and defeated some of the best men of the middleweight class in the ring. Among his victories are the defeat of Tommy Ryan, Joe Walcott, Harry Fisher, and a long list of other matches, that resulted in his favor.

TOM TRACY.

Jim Tremble is a brother of Ben Tremble, who was defeated by Tracy. He made his first fight in 1896, when he knocked out Ben Maxwell in three rounds. In his last battle before the local organization he was given the decision over Joe Reay under circumstances that were not wholly to his credit. He is much slower in action than Tracy, but is a hard hitter. He is said to be in fine trim, and has a good chance for victory. Tracy has been training at Santa Monica, and is in the pink of condition.

There will be a ten-round go between Terry Van Busque and Billy Meyers the same evening.

SHARKEY'S TROUBLES.

One of the most active of the many aspirants for heavyweight championship honors is Tom Sharkey, the sailor. At present Sharkey is scheduled to meet "Kid" McCoy at Coney Island on June 25. Having much confidence in his ability, he expects to repeat his victory over the Hoosier boxer, and be in shape to meet others shortly after. He gave his manager, Tom O'Rourke, instructions to go ahead and make arrangements for a meeting with the next best man. Evidently believing that Bob Fitzsimmons is the best man outside of Jeffries, O'Rourke has selected the Cornishman as Sharkey's next opponent. Tom wants another try for the heavyweight championship, and his manager has practically arranged a battle with Champion Jeffries to take place next August. Jeffries has repeatedly expressed a desire to meet all the heavyweight aspirants, one after the other, with only a short while intervening between each bout. In the opinion of most sporting men Sharkey is really entitled to the first match. He was defeated by the champion, but stayed the twenty-five rounds, which Fitzsimmons and Corbett failed to do, and in the judgment of many, was given a little the worst of the decision.

NOTES OF THE RING.

The battle between Bob Fitzsimmons and Gus Ruhlin, which was to have taken place on June 1, in the arena of the Westchester Athletic Club, at Tuckahoe, has been postponed to June 15. The change was made at the request of Fitzsimmons, who informed the officials of the club that he could not be prepared to enter the ring on the date originally selected, owing to an injury to his hand. Ruhlin is at Lakewood, and is occupying the same quarters lately used by Corbett, and has been working hard for several weeks. He is confident that he will win from Fitzsimmons.

The fight between "Tommy" Ryan and "Jack" Root of Chicago will be on June 12 at the Seaside Athletic Club, and the Terry McGovern and Tommy White bout on June 5, at the same club. Ryan fought "Kid McCoy" at Chicago last Tuesday, and made a very clever showing, although McCoy was given the decision at the end of the sixth round.

A table showing all the blows attempted in the pugilistic encounter between Jeffries and Corbett has been compiled. It was set down by an expert as the battle proceeded, and shows that, had the fight gone the limit of twenty-five rounds, there would probably have been a different tale to record as to who was victor. A recapitulation gives the total number of blows landed by Jeffries at 146, while Corbett is credited with 404. Jeffries leads in left jabs, right swings, right uppercuts and knockdowns, while Corbett, by a large margin, beats his rival in straight lefts and rights, left swings, right jabs and left uppercuts.

HIDALGO'S GOSSIP.

Two unusual occurrences have taken place in England during the past week, the first being the winning of the Epsom Derby by the Prince of Wales's horse Diamond Jubilee, although he was firmly established as favorite over Forforshire (who beat him badly last year,) a week before the great event came off. The remarkable feature is not his winning, but the fact that he is a full brother to Persimmon, who won the Derby and St. Leger of 1896, also the Prince of Wales's property. These two colts, moreover, are full brothers to H.R.H.'s good horse Florizel II, who won the Manchester Cup of 1895. It is seldom that own brothers win the Derby, and there are just four such cases on record. Horatia, by Eclipse, was the dam of Archduke, who won it in 1799, and of Paris, who won it in 1806, both being by Sir Peter, who won it in 1787. The Canopus mare, foaled in 1812, gave birth to two Derby winners, Lapdog winning it in 1826, and Spaniel in 1831, both being by Whalebone, who won it in 1810. And, by the way, Whalebone was full brother to Whisker, who won it in 1815, both being by Waxy, who won it in 1793. St. Simon is therefore the only stallion in history to get two Derby winners, who did not win it himself, being struck out of all his three-year-old classic engagements through the death of his breeder, the Hungarian Prince, Battigany, who fell dead from heart failure when Galliard won the Two Thousand. But the fact that St. Simon, after he passed into the hands of the Duke of Portland, won both the Ascot and Goodwood cups in a common canter, leads up to a belief that he could have won both the Derby and St. Leger of that year, as the former was won by St. Gatien, after a dead heat with Harvester, who never was prominent in any subsequent race; and the latter by The Lambkin, whose victory was always regarded as a "fluke" by the ablest of connoisseurs. Four other mares have dropped two Derby winners, but they were by different sires. St. Giles, who won in 1832, was out of Ascot Lass, who produced Bloomsbury, the winner of 1839. St. Giles was imported to America, as was also Trustee, who ran third to him in that event, but American turf history proves that, as a sire, Trustee was worth a ten-acre lot full of such horses as St. Giles.

The other extraordinary occurrence of the Epsom week, was the victory of the Duke of Portland's filly, La Roche, in the Oaks, she being the fifth daughter of St. Simon to win that classic event. No other stallion has ever gotten more than three. Coupling this fact with Diamond Jubilee's double victory in the Derby and the Two Thousand, together with the fact that St. Simon had a second horse in one of these events, and a third in another, it is now without doubt that St. Simon will lead the winning sires' list of 1900 for the eighth time, Stockwell and Hermit each having been at the top for seven seasons. I append a list of the number of winners gotten by the eight greatest sires of England:

Stallion's name.	Derby	Oaks	St. Leger	2000 G.	1000 G.	Total
Stockwell	[illegible]	[illegible]	[illegible]	[illegible]	[illegible]	17
St. Simon	[illegible]	[illegible]	[illegible]	[illegible]	[illegible]	[illegible]
Touchstone	[illegible]	[illegible]	[illegible]	[illegible]	[illegible]	[illegible]
Sultan	[illegible]	[illegible]	[illegible]	[illegible]	[illegible]	[illegible]
Melbourne	[illegible]	[illegible]	[illegible]	[illegible]	[illegible]	[illegible]
Birdcatcher	[illegible]	[illegible]	[illegible]	[illegible]	[illegible]	[illegible]
Hermit	[illegible]	[illegible]	[illegible]	[illegible]	[illegible]	[illegible]
Hampton	[illegible]	[illegible]	[illegible]	[illegible]	[illegible]	[illegible]

Of course, the title of "Emperor of Stallions," bestowed upon Stockwell over thirty years ago, will still be conceded to him by the best students of performances, because he not only leads in the matter of classical events, but in other races as well, having gotten two winners each of the Chester Cup, Cesarewitch, Cambridgeshire, Champagne Stakes, Northumberland Plate, Ascot Cup, Goodwood Cup, and three of the Prince of Wales Stakes at Ascot, a race worth nearly as much money as the Derby, and more than the St. Leger. Yet, if St. Simon heads the list for 1900, he will have eight seasons to Stockwell's seven as premier. Still, it must be borne in mind that Stockwell's son, Blair Athol, defeated him twice for the premiership, and was four times second to him; and, even if St. Simon should score for the eighth time, none of his sons has beaten him, nor has there been but one (St. Serf, in 1894) as good as second to him. Again, Stockwell got winners of the enormous sum of £241,482 in seven seasons, being more than twice the amount credited to Hermit for his seven years of superiority, and 40 per cent. greater than St. Simon's seven, notwithstanding the fact that there was not a race worth over $30,000 in all England during Stockwell's lifetime; and now there are seven races worth $50,000 each, exclusive of the Derby, Prince of Wales's Stakes and St. Leger. The get of Stockwell were entirely off the turf before the Hardwicke Stakes at Ascot became a fixture of the "Royal Course;" and Hermit's get won this rich race four years consecutively, worth never less than $15,000 to the winner. For all that, Hermit's best year barely exceeded the second lowest of Stockwell's years, which was £23,708. The racing prizes of today are twice as valuable as in Hermit's day, and nearly four times as valuable as when Stockwell was premier.

The Ascot week comes off next, and I look for Diamond Jubilee to win either the Biennial or the Prince of Wales Stakes, the latter race being a furlong further than the Derby, but the Prince's colt won so easily at Epsom, that nothing is likely to head him on "the Royal Heath." The Biennial, so called from having been run every other year between 1841 and 1860, is over a less distance, about a mile and fourteen yards, the course being known as "the old mile," where some of the heroes of last year may beat Diamond Jubilee. The two great two-year-olds of last year were Forfarshire and the fine American colt Democrat, who won the Denhurst Plate at Sandown (worth £4357,) being the only colt in history to win the first three, the last-named race being of more recent origin. Forfarshire beat him twice, once at even weights and once conceding him two pounds, which was less than sex allowance, Democrat being of the neuter gender. Yet, neither Forfarshire nor Democrat, the winter favorites for the "Blue Ribbon" at Epsom, came 1-2-3 in that historical event. They had probably been given a surfeit of the game in their two-year-old form.

Coming back to our own country, I find that the Ohio mare Imp has won the Parkaway Handicap at Brooklyn on the day of decorations, and established a track record for a mile and a sixteenth, beating the Brooklyn Handicap winner, Kinley Mac. Now, it is customary to speak of many nags as Ohio horses, that are bred in Kentucky and sold to owners in the Buckeye State, but this case is a different one. The tall, gaunt old black mare is a genuine Ohio production, and was foaled on the farm of her owner, D. R. Harness of Chillicothe. She got beaten last year, right and left, till the big Suburban Handicap was run at Coney Island, when she went out and easily bagged all the simoleons. I look for her to be one of the three placed horses in the Suburban of this year, if it be run on a good day and good track, Ethelbert and Jean Beraud being the other two. If it be muddy, I expect Raffaello to win it, as he will have to carry the same weight (113 pounds,) he carried in the Brooklyn, where he was second, while the winner of that event, Kinley Mac, will have to put up three pounds extra, and everybody knows that, while he won that race gallantly, he did not give Raffaello any three pounds' beating. And it must also be borne in mind that the latter horse got off seventh in a field of nine, and was in eighth position when seven-eighths of the momentous journey had been accomplished. Kinley Mac is a good colt, but I do not look for him to be better than third, if the day be fine and the track good under foot. With deep mud he will do better, although I do not look for him to repeat his Brooklyn victory, even then.

They have a good horse out west in John Bright, who won the Turf Congress Handicap at Latonia on Decoration day, with a heavy weight on him. He is now five years old, and has beaten Bangle (one of the best sons of Iroquois, who beat him last year,) and several others among the western cracks. If John Bright should go east in the fall campaign, he will meet the pick of the country, to be sure, but he will not suffer disgrace if defeated. He is by Sir Dixon, out of Brightlight, by Hindoo, from Delight, by Jack Malone, from Vesper Light, by Childe Harold. The latter mare produced Vandalite, who was the only mare to win the rich Dixie Breckinridge Stakes at Baltimore during the same week; and that, too, at a period when Baltimore was the second best racing point between the two oceans. Vandalite was foaled in 1871, and had a foal at twenty-four years old, by Mr. Haggin's great horse Salvator, now in Kentucky. As Bangle won the Brighton Cup, two and a quarter miles, last year, in all but record time, and won with something to spare, it will be seen that John Bright is a horse of considerable class, and is fully atoning for his indifferent running at three years old.

The best two-year-olds that have so far shown up at the eastern tracks are Bonnibert, Tommy Atkins and Black Fox. Bonnibert is by Imp. Albert, sire of Mesmerist, who won over $42,000 last year. He won the Stallion Stakes, worth $15,580, for his owners, the brothers Fleischmann of Cincinnati (distillers, I think,) who won several good races last year with Marlbert, by the same sire. As might naturally be expected, Bonnibert is now the favorite for the great Futurity Stakes, to be run next September at Coney Island. The second horse in the race was Bellario, who broke down nearly a quarter of a mile from the goal, but finished on three legs with unflinching gameness. Bonnibert's dam is Bonnie Ola by Ellgrood, who won the Suburban of 1888, out of Leda, by Kingfisher (the rival of Longfellow thirty years ago,) from Imp. Leightonia by Favonius, who won the Derby of 1871, and the Goodwood Cup of 1872. This is what may be called gilt-edged breeding.

A good deal of talk was had on Friday over the defeat, by three lengths, of Mr. Schorr's good colt, Silverdale, by Garry Hermann, whom he had defeated by five lengths on the previous day at the same weights. On that day, however, he was ridden by his regular jockey, Tom Burns, who left that night for St. Louis to ride an important race there. Mr. Schorr had therefore to put up Boland, who had never ridden him before; and it is my belief that the Silverdale colt did not fancy a strange rider on his back. Horses have their good days and their bad days, and they are creatures of whims and moods, just like mankind.

HIDALGO.

WITH THE GUNNERS.

TURNERS' MEDAL SHOOT.

The regular monthly Turners' medal shoot was held yesterday, resulting in a victory for Joseph Singer, who, with a score of 203, captured first prize. F. Belknap, who is not a member of the Turners, made a score of 214.

The records of the day are as follows:

Name.	Score.
Joseph Singer	203
John Hauerwaas	202
A. Wagniers	186
C. Leighton	186
Joe Maier	186
G. Wilcox	176
L. Breer	175
O. Wescott	174
Chris. Krempel	169
Fred Maier	160
A. Maas	159

JUNE TOURNAMENT.

Arrangements are being made by the members of the Los Angeles Gun Club for the holding of a tournament shoot some time during the present month. Although it has not been definitely decided, it is quite possible that the event will be held on June 17.

FITTING AND APPROPRIATE WAY of preserving the likeness of those nearest and dearest to you is to have a handsome framed medallion copied from any photo brought or sent us. Made in two styles, oval or round; plain, 45 cents each; tinted, 50 cents each; samples can be seen at The Times Office Subscription Department.

TEN TO FIFTEEN PER CENT. DISCOUNT Off all boas and plumes at the Ostrich Farm.

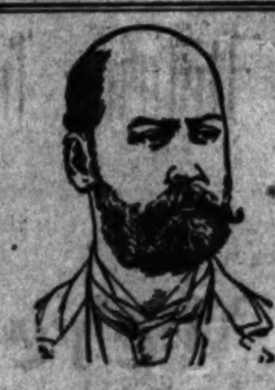

Strictly Reliable.
Dr. Talcott & Co.
Practice Confined to Diseases and Weaknesses of
MEN ONLY
We positively guarantee to cure PILES, RUPTURE, HYDROCELE and LARGE and Twisted Veins found in left side, in one week.
Not a dollar need be paid until you are entirely well.
Our offices are the most elaborate and private in the city, and are equipped with every instrument and remedy known, to cure this class of diseases. Consultation and advice free.
Cor. Third and Main Sts.
(Entire building over Wells-Fargo Express Co.)

If You are Tired
Take
Horsford's Acid Phosphate
It affords immediate relief in mental and physical exhaustion and insomnia.
Genuine bears name Horsford's on wrapper.

HAY'S HAIR HEALTH Brings back youthful color. No more gray or faded hair. Produces Luxuriant Growth. Stops Dandruff, Scalp Diseases and Hair Falling. Covers Bald Spots. A Clean, Elegant Hair Dressing for Men and Women. Not Greasy or Sticky. Not a dye. Does not Stain Skin or Linen. Healthful. Large 50c. Bottles at Druggists.

The Music and Art Building.....
EVERYTHING IN MUSIC
233-235 S. Broadway, Is the Home of
THE BARTLETT MUSIC CO.

Shapely Married Women
Every woman craves a shapely, pretty figure, and many of them deplore the loss of their girlish forms after marriage. The bearing of children is very destructive to the mother's shapeliness. This can be avoided, however, by the use of MOTHER'S FRIEND before baby comes, as this scientific liniment prepares the body for the strain upon it, and preserves the symmetry of form. MOTHER'S FRIEND also obviates all the danger of child-birth, and carries the expectant mother safely through this critical period without pain. It is woman's greatest blessing, and thousands gratefully tell of the great good it has done them. Sold by all druggists at $1 per bottle.
Our little book, telling all about this great remedy, will be sent free to any address by THE BRADFIELD REGULATOR COMPANY, Atlanta, Georgia.
Mother's Friend

FLEXIBLE RUBBER PLATES
Have many advantages over the old, thick, cumbersome, ordinary rubber plates, and even over gold plates, being much lighter and thinner. These plates are flexible, only a trifle thicker than heavy writing paper, fit closer and adhere better to the roof of the mouth. Particles of food and small seeds cannot get under them. They will last longer, are stronger than any others and will not break, as they will give first, being flexible. Dr. Schiffman's own process and made ONLY by us. A perfect fit guaranteed in every case of plate work.
Persons having trouble with their plates or in having plates fitted are invited to call and consult us.
Los Angeles, Cal., March 14, 1900. To Dr. Schiffman—Dear Sir: It gives me pleasure to state that you extracted fourteen teeth for me without the slightest pain, then the gums healed quickly, that the set of flexible teeth you fitted me with gave perfect satisfaction from the first, and after twenty-two months' wear are seemingly just as good as now. Yours truly, J. W. GASKINS, 1012 Temple St.
Dr. Schiffman extracted five teeth for me without pain, and made me an under and upper set which are a perfect success. It gives me much pleasure to testify to the perfect success of his painless and harmless method of extracting and his success as a fitter of plates. Yours respectfully, E. W. EDSON, Monrovia, Cal.
I take pleasure in saying that I have had twenty teeth extracted by Dr. Schiffman without pain, and a full plate made which is perfectly satisfactory. W. H. LAYNE, West Bellevue, Cal.
Dr. Schiffman extracted twenty-two teeth for me without pain, and has made me both upper and lower plates, which have proved perfectly satisfactory in every way. MRS. E. E. WAITE, Compton.
Full Set
Extracting free when best plates are ordered
No Boys or Students To experiment on you. Largest office and dental practice on the Coast. Lady attendants. Consultation and examination free. Open evenings till 8, and Sunday forenoons.
It will be well worth your time to see our display of up-to-date Dental Work on exhibition in show case at foot of stairs at our entrance.
SCHIFFMAN DENTAL CO., 107 NORTH SPRING.

UWANTA—
Hammock.
Our Stock Is Complete,
Prices $1.25 to $5 Each.
Tufts-Lyon Arms Co., 132-134 South Spring Street.

Not a "bicycle face" but a "washboard face"—the kind of face a woman wears after a tussle with the washboard. If you don't want to have it fixed upon you, use Pearline.
Pearline prevents it—takes away the cause of it, the washboard, the hard work, the tiresome rubbing. Your washing ought not to be anything to think of or trouble you. With Pearline, it isn't. 609
Millions NOW USE Pearline

The Best Cooks
in the Country recognize the superiority of
LEA & PERRINS' SAUCE THE ORIGINAL WORCESTERSHIRE
For Game, Steaks, Roasts, Soups, and every variety of made dishes, is most invaluable.
John Duncan's Sons, Agents, New York.

CONSUMPTION CURED Dr. W. Harrison Ballard 415½ S. Spring St.
Send for copyrighted "Treatise On Consumption."

Hartford Oil Co.
107 South Broadway,
Phone Main 286. Los Angeles, Cal.
Capitalization $500,000, fully paid and non-assessable. Par value $1.00; 10 cents per share.

BEKIN'S VAN AND STORAGE 244 SOUTH BROADWAY

STEARNS BICYCLES
[illegible] South Broadway.

Bargains in Second-hand Wheels.
Leonard & Bunt,
460 S. Spring St.

Rambler Bicycles. Waverley Electric Automobiles. W. K. COWAN, Agt. 207-9 West Fifth St.

While You Are Deciding
About a Bicycle call and examine the YALE and you will surely yell for one. The most popular wheel of the day.
AVERY CYCLERY,
408 and 410 S. Broadway.

NEW THISTLE BICYCLES $35
Agents Wanted.
BURKE BROS.
456 South Spring St.

COUPON
THE TIMES—June 4, 1900.
PORTFOLIO 18.
Glimpses of South Africa
In Peace and in War.
CUT out this coupon and bring or send it with 10c in silver or stamps to the Subscription Department of The Times, and get Part 18 of Glimpses of South Africa in Peace and in War.
NOTE—Patrons calling at office will be supplied upon application, but we cannot guarantee [illegible] mail orders in less than ten days.

C. F. Heinzeman DRUGGIST AND CHEMIST
222 N. MAIN ST., LOS ANGELES
Prescriptions carefully compounded day and night.

DR. SPARREVOHN,
...DENTIST...
No painful drilling with my combination, filling
BANK BLDG., Cor. FIRST AND MAIN.

Columbia
Chain, $40 and $50; Chainless, $60 and $75. Hartfords and Stormers $35. Pennants $25 and $30.
604 S. Broadway Phone John 2451

DR. WONG
And CHINESE HERBS
Call and see the herbs—[illegible] kinds; it costs you nothing; you may learn something; they have been in use in China [illegible] years, as you can prove by reference to ancient history.
CONSULTATION FREE
—Sanitarium and Office—
713 S. Main St.

Trunks $4.00 Up.
Good style and made to stand the racket. Telescopes 50c and up. Dress Suit Cases $2.50.
L. T. MARTIN,
[illegible] S. Spring St.
Wheel chairs sold or rented.

MAKE MONEY
By utilizing the sun's rays to heat the water for the bath.
The Climax Solar Water Heater Co.,
[illegible] S. Broadway.

OUR goods are always of the best quality. Cost no more than the unsatisfactory kind.
GOODENOW-SHELDON CO.
[illegible] S. Spring—[illegible] W. Second.

IT IS WISDOM TO BUY STOCK WHEN LOW AND SELL WHEN HIGH. OURS WILL JUMP BEFORE LONG.
Sunset Petroleum and Refining Co.,
419-420 Douglas Block.

Our new lines in Summer Draperies are quite superior to any to be found in this city. Prices right.
W. S. ALLEN, [illegible] South Spring Street.

Want a guarantee? That's what we give as to quality and price of goods.
New York Skirt Company,
341 South Spring St.

HAVE you seen our elegant line of men's and boys' Summer Hat Wear? Everything new and Nobby. H. COHN & CO., 145-146 North Spring Street.

Copeland's
Great sale of Cloaks, Suits, Skirts and Waists at 50c on the dollar.
Third and Broadway.

Meek's AERATED BREAD
Is the most nutritious.
Meek Baking Co.
Retail Store, 226 West Fourth St.
Tel. M. 101.

Pure Wines.
That's All.
EDWARD GERMAIN WINE CO.
397-399 Los Angeles St., Cor. 4th. Tel. Main 919.

Crown Simplest and Best. Many Tone. Piano.
"SALYER'S," 353 S. Broadway.

The Finest Strawberry Land—Plenty of Water—Easy Payments—Montebello.
K. COHN & CO., 413 North Main.

If in the market for oil stock why not buy the best. That's ours.
PACIFIC CRUDE OIL CO.
310-312 Laughlin Bldg.

We enjoy the selling of strictly honest shoes. You will enjoy the wearing.
MORRIS JACOBY, 133 S. Spring.

We aim to carry everything pertaining to our business, and to sell at lowest prices.
H. F. VOLLMER & CO.
Cor. Third and Broadway.

See Us
Before buying your glasses. Get the right kind. [illegible]
ACME OPTICAL & JEWELRY CO.
342 S. Spring St.

We can construct a nice tent for you upon remarkably short notice. Give us an order.
J. H. MASTERS,
136 South Main Street.

DOING business now. Three fine producing wells in operation.
California Standard Oil Co.,
[illegible] Douglas Bldg.

THE HUB 154-160 N. Spring St.
Little Boys' All-wool Suits.
Special $1.98.
Some worth $2.50, $4.00, $5.00. Broken lines. That's why.

Souther[n]

PASADENA.

[L]ocal Centenarian Will Vote for McKinley.

[Wo]man Suffering from Religious Mania Taken to Los Angeles.

PASADENA, June 3.—[Regular Correspondence.] The age of the young voter is always known, but that of the oldest wielder of the franchise varies from year to year, and there is no limit to the age at which a man may vote after he reaches his majority. Pasadena will have the distinction this year of registering a vote for the reelection of President McKinley from one of the oldest voters in the United States. This man, whose name will not be divulged by the deputy clerk of registration, will be 100 years old November 10, just a few days after election. Yesterday he drove with his daughter to the cigar stand of C. W. Myers on Colorado street for the purpose of placing his name upon the new Great Register, and when he was asked if the registration blank should be taken to him at the carriage, he said: "Not by a darn sight! I'm no senile incompetent. I want to go in and speak for myself." Jumping lightly out of the carriage he stepped briskly to Mr. Myers's counter, and answered the necessary questions. He was born, he said, November 10, 1800, in Vermont, and he was aggrieved greatly when informed that it was necessary to record his age at 99 instead of 100, as the age at last birthday is the one called for by law. "Well, it don't matter, put it down at 99," he said, as he lightly picked up a butt of tobacco and held it out at arm's length, "my age should entitle me to at least four votes, and I'd cast them all for William McKinley. The Soldier boy is too young and inexperienced for one or my age." The old gentleman said he hoped to be able to vote at several more Presidential elections.

RELIGIOUS MANIAC.

Mrs. Mary Tingle, whose white father is a resident of Missouri, whose mother was a native of Madagascar, and whose husband is a Japanese cook in the employ of S. Axtell, was taken to Los Angeles today by Constable Wallis, suffering from an attack of religious mania. She has been associating with spiritualists and members of the Holiness faith, and for a number of days has been acting in a strange manner. With her husband, Jerry Tingle, and their five-year-old daughter, she has been living at the corner of Delacy and Dayton streets, and always has been a hard-working woman. She is about 30 years old, and is bright and intelligent in appearance, but she has brooded greatly over her lack of caste. She is of a reticent disposition, and associated with but few persons. Friday she became violent, and rushed out on the street in an almost nude condition, shouting that some one was trying to kill her. That evening she was cared for by friends on Mundall drive, but as she seemed to be better in the morning, she was permitted to go to her home. She had another attack last night, however, and when she was found on Delacy street by Officer Reynolds, she was quite violent. The officer took her in charge, and instead of placing her in jail, he took her to his home on North Delacy street, where she was put to bed. At 4 o'clock this morning she made her escape from the house and ran barefooted to the house of a Mr. Prince on Clay street, where she was found by Officer Gollman. As soon as possible, she was taken before Justice Merriam, and later was carried to Los Angeles by the Constable. He was unable to secure admission for her to the County Hospital, and placed her in charge of friends in that city, who probably will have her examined by physicians, and, if necessary, take her before the Superior Court for commitment to Highlands.

MAYOR'S CAMP WAGON.

There are camp wagons and camp wagons, but the one just built in Pasadena for Mayor Horace M. Dobbins is the latest improved palace buffet sleeping car compared with the emigrant sleeper which a few years ago used to be hauled back and forth across the continent, and the owner of the new vehicle is as proud of his new possession as Pasadena will be of its new special charter. As Mayor of Pasadena, president of the Cycleway Company, adjutant of the American Club, and chief functionary in several other social and business organizations, Mr. Dobbins is a busy man, and when the long, hot days of summer come nature demands that he rest. Therefore the genial Mayor has been wont to take his outings in a commodious two-horse wagon, with few of the conveniences of home, but the necessity which compelled him to go behind the wagon to don his dress suit and to shave before the dim and dusty surface of an inverted dishpan led to the construction of the new home on wheels, and Mr. Dobbins and his family hope now to be able to enjoy outings without he annoyances and inconveniences usually experienced by camp-wagon tourists.

The new wagon is a fine example of the builder's art, and is a model of strength and finish. It is 14 feet long, 7 feet wide above the wheels, and the height from the floor to the ceiling is 6 feet 8 inches. When loaded it will weigh about 3000 pounds. It is covered with white canvas and on its sides are painted its name, "Traveler." The doors and sides are fitted with screens, and when the canvas flaps are lifted and the screens adjusted, the occupants can defy old Sol's most calorific attacks. A folding cot on the driver's seat and a drawer in the fore part of the wagon comprise the permanent sleeping arrangements, while there is room in the body of the wagon for movable cots. Three closets on the walls will afford protection to clothing and other appurtenances, and will make life in the wagon one long, sweet holiday. A three-hole stove in the rear part of the wagon with commodious provision, china and all receptacles complete the culinary arrangement. A thirty-gallon tank under the front seat will supply water for cooking purposes, and for a stationary washstand, which is placed in a convenient position. A storage battery will furnish current for a miniature lighting system, and a cyclometer will register the distance traveled. At the rear end of the wagon are the receptacles for fodder for the two horses which will furnish the motive power. The wagon will make its first trip within a few weeks.

MOUNT LOWE IMPROVEMENTS.

H. E. Huntington, Chief Engineer, Superintendent J. A. Muir, C. W. W. H. Smith, and a number of officials of the Southern Pacific Company and of the Los Angeles Railway Company went over the Mount Lowe Railway today on a tour of in-

Southern California by Towns and Counties.

PASADENA.

[illegible] Centenarian Will Vote for McKinley.

[illegible] Suffering from Religious Mania Taken to Los Angeles.

PASADENA, June 3.—[Regular Correspondence.] The age of the young[est] voter is always known, but that [of] the oldest wielder of the franchise [changes] from year to year, and there [is no] limit to the age at which a man [may] vote after he reaches his majority. Pasadena will have the distinction this year of registering a vote [for the] reëlection of President McKinley [from] one of the oldest voters in [the United] States. This man, whose [name] will not be divulged by the [deputy] clerk of registration, will be 100 [years old] November 10, just a few days [after] election. Yesterday he drove [with] his daughter to the cigar stand [of] W. Myers on Colorado street for [the] purpose of placing his name upon [the] Great Register, and when he [was asked] if the registration blank [should] be taken to him at the carriage he said: "Not by a darn sight! [I'm no] senile incompetent. I want to [go] and speak for myself." Jumping [out] of the carriage he stepped [up] to Mr. Myers's counter, and [answered] the necessary questions. He [was born], he said, November 10, 1800, [in Vermont], and he was aggrieved [when] informed that it was necessary to record his age at 99 instead [of 100], as the age at last birthday is [all that is] called for by law. "Well, it [don't] matter, put it down at 99," [he said], as he lightly picked up a butt [of a cigar] and held it out at arm's [length]. "My age should entitle me to [at least] four votes, and I'd cast them [all for] William McKinley. Tin Soldier [Bryan] is too young and inexperienced [for a man of] my age." The old [gentleman] said he hoped to be able to [vote at] several more Presidential elections.

RELIGIOUS MANIAC.

[Mrs.] Mary Tingle, whose white [father] is a resident of Missouri, whose [mother] was a native of Madagascar, and whose husband is a Japanese cook in the employ of S. Axtell, [was taken] to Los Angeles today by [Officer] Wallis, suffering from an attack of religious mania. She has been [associating] with spiritualists and members of the Holiness faith, and for a [number] of days has been acting in a [strange] manner. With her husband, [Harry] Tingle, and their five-year-old [child], she has been living at the [corner] of Delacy and Dayton streets. [Tingle] has been a hard-working [man]. She is about 30 years old, and [bright] and intelligent in appearance. She has brooded greatly over [her loss] of caste. She is of a reticent [disposition], and associated with but [few persons]. Friday she became violent, [and] rushed out on the street in [an almost] nude condition, shouting [that some one] was trying to kill her. [That night] she was cared for by [people on] Glendale drive, but as she [seemed] better in the morning, she [was allowed] to go to her home. She [had another] attack last night, however, when she was found on [the] street by Officer Reynolds, [and was] quite violent. The officer took [her in] charge, and instead of placing [her in] jail, he took her to his home [on] Delacy street, where she was [put to] bed. At 3 o'clock this morning [she made] her escape from the house [and ran] barefooted to the home of [Mr.] Prince on Clay street, where [she was] found by Officer Goltman. As [soon as] possible, she was taken before [Justice] Merriam, and later was [taken] to Los Angeles by the Constable. He was unable to secure admission for her to the County Hospital, [and] placed her in charge of friends [in the] city, who probably will have [her examined] by physicians, and, if [necessary], take her before the Superior [Court for] commitment to Highlands.

[THE M]AYOR'S CAMP WAGON.

[There] are camp wagons and camp [wagons], but the one just built in Pasadena for Mayor Horace M. Dobbins is [the] latest improved palace buffet [sleeping] car compared with the [emigrant] sleeper which a few [years ago was] used to be hauled back and [forth across] the continent, and the [owner] of the new vehicle is as proud [of his] new possession as Pasadena will [be of its] new special charter. As Mayor [of Pasadena], president of the Cycleway [Company], adjutant of the American [...] and chief functionary in several social and business organizations, Mr. Dobbins is a busy man, [and when] the long, hot days of summer [come, n]ature demands that he rest. [Hitherto] the genial Mayor has been [obliged to] take his outings in a common two-horse wagon, with few [con]veniences of home, but the [necessity] which compelled him to go [out of] the wagon to don his dress [and] to shave before the dim and [uncertain] surface of an inverted dishpan [led to] the construction of the new [house on] wheels, and Mr. Dobbins and [family] hope now to be able to enjoy [camping] without he annoyances and [discomforts] usually experienced by [such] tourists.

[The] wagon is a fine example of [the builder]'s art, and is a model of [beauty and] finish. It is 14 feet long, [[illegible]] above the wheels, and the [height from] the floor to the ceiling is [[illegible]] inches. When loaded it will [weigh] 3000 pounds. It is covered [with] canvas and on its sides are [the] name, "Traveler." The doors [are] fitted with screens, and [when the can]vas flaps are lifted and [[illegible]]ted, the occupants can [resist] most calorific attacks. A[[illegible]] the driver's seat and a [[illegible]] fore part of the wagon [[illegible]] permanent sleeping ar[rangement] while there is room in the [rear of the] wagon for movable cots. [[illegible]] on the walls will afford [[illegible]] clothing and other appur[tenances that] will make life in the wagon [[illegible]] sweet holiday. A three-hole [[illegible]] in the rear part of the wagon [[illegible]] provision, china and [[illegible]] receptacles complete the cul[inary] arrangement. A thirty-gallon [tank] under the front seat will supply [water] for cooking purposes, and for [a] stationary washstand, which is [placed] in a convenient position. A storage battery will furnish current for [a miniature] lighting system, and a [cyclometer] will register the distance [traveled]. At the rear end of the wagon [are] receptacles for fodder for the [two] horses which will furnish the [motive] power. The wagon will make its [first] trip within a few weeks.

[MOUN]T LOWE IMPROVEMENTS.

[[illegible]] Huntington, Chief Engineer [and] Superintendent J. A. Muir, C. W. [[illegible]], H. Smith, and a number of officials of the Southern Pacific [Company] and of the Los Angeles Railway Company went over the Mount [Lowe] Railway today on a tour of inspection, and it is likely that their visit will result in immediate improvement of the property. Among the improvements in prospect are the rebuilding of the Echo Mountain House, the extension of the line to other points in the mountains, and the laying of heavier rails on some parts of the line. It is the intention of the company, as soon as the roadbed is put in proper condition, to run cars through from Pasadena to Rubio Cañon, thus obviating the necessity of a change of cars at Altadena. The new pavilion and recreation grounds at Echo Mountain, work upon which has just been completed, are to be opened soon to the public and it is expected that the immense ballroom, commodious bowling alley and large tennis grounds will prove to be popular summer attractions.

MONUMENTS DEDICATED.

The Woodmen of the World and their sister organization, the Women of Woodcraft, held impressive services this afternoon at Mountain View Cemetery, the occasion being the unveiling of monuments erected to the memory of deceased members of the order and the decoration of a number of graves. Nearly two hundred members of the local order and visitors from Los Angeles camps joined in the parade, which left Odd Fellows' Hall at 3 o'clock, headed by a fife and drum corps and escorted by a team of twelve men in a regalia of red coats and corduroy trousers, and carrying axes. The ladies did not join in the parade, but a guard from the Ladies' Circle had charge of the decorating of the graves. Next Sunday the Pasadena camp will go to Los Angeles and join with the camps of that city in similar services.

PASADENA BREVITIES.

Judge Smith's decision in the North Pasadena sanitary district case, in which the decision of Justice Klamroth is affirmed, was received with pleasure by the friends of prohibition in this city. The case upon which the decision is based is that of the sanitary board of North Pasadena against H. C. Werner, which was tried about two months ago, and in which the defendant was found guilty of violating the law and fined $25. This was a test case, and upon this decision hangs the cause of Rickard and Garibaldi, liquor dealers of Lamanda Park. The Supreme Court may be called upon for a final decision.

Miss Sarah J. McConnell, aged 67, a native of Ohio and a resident of Pasadena for twelve years, died today at the home of her sister, Mrs. H. H. Linville, on North Euclid avenue. The remains probably will be taken for interment to Indianapolis, the former home of Miss McConnell.

The yearly State meeting of the Friends' Church will be held at Long Beach Monday, the 18th inst., and will be attended by many Quakers from Pasadena. A number of prominent eastern ministers will speak.

Drs. Dalrymple & Osborne have removed to the office of Dr. R. G. Skillen over Leonard's book store. Tel. black 466.

All the latest soda drinks at Huff's with an artist to serve them.

Herrick sells Columbia bicycles.

White silk dimity, Bon Accord.

VENTURA COUNTY.

COMMENCEMENT EXERCISES.

VENTURA, June 3.—[Regular Correspondence.] This is senior week at the Ventura High School, and friends of the graduates will do them homage. On Monday night the undergraduates will tender the graduating class a reception and banquet at the Academy of Music. The graduates will hold their class-day exercises at the High School. There will be an elaborate programme. The commencement exercises will be held Thursday night at the Armory. There are thirteen members of the class, and each will participate. The usual junior spread will be held at the High School on Friday. The annual reunion of the alumni will be held Saturday night at Odd Fellows' Hall.

COMMERCIAL NEWS.

During the month of May the shipments by water to San Francisco from this port were very large for this season, being as follows: 1885 boxes of oranges, 557 boxes of lemons, 1104 sacks lima beans, 775 sacks dried prunes, 125 sacks of dried apricots, 102 sacks of dried peaches, 32 sacks of raisins, 182 sacks of walnuts, 34 boxes of refined asphalt and 117 packages of miscellaneous freight. The oil steamer George Loomis made six trips to San Francisco with 42,792 barrels of oil. She took 811 barrels of oil for fuel. The imports during the month included 320,000 feet of lumber for the Ventura County Lumber Company. The schooner Santa Cruz brought in a cargo of wine from the Santa Cruz Island.

VENTURA BREVITIES.

The Ventura City Band gave its first Sunday-afternoon concert at the city Plaza, today. The concerts will be given every two weeks. The City Council has repaired and repainted the band stand, and has also improved the Plaza.

Chin Lin Yung pleaded guilty to the charge of taking abalones out of season on Anacapa Island, and was fined $20.

Contractor Shaw has commenced remodeling the ranch house on the Schiappa Pietra rancho. The improvements will cost over $10,000.

SAN BERNARDINO COUNTY.

CASTRO FOUND GUILTY.

SAN BERNARDINO, June 3.—[Regular Correspondence.] The jury in the case of Eulogio Castro, which has been on trial for several days past in Judge Oster's court, brought in a verdict of guilty of criminal assault shortly before midnight last night, after being out four hours. The prisoner was remanded back to jail, and will be brought up for sentence on June 18, the delay being caused by the fact that Judge Oster will hold court during the next two weeks in Santa Barbara. Castro's victim was a young girl, an inmate of his home.

Dizzy? Then your liver isn't acting well. You suffer from biliousness, constipation. Ayer's Pills act directly on the liver. For 60 years the Standard Family Pill. Small doses cure. 25c. All druggists.

Want your mustache or beard a beautiful brown or rich black? Then use BUCKINGHAM'S DYE For the Whiskers. 50c of Druggists, or R. P. Hall & Co., Nashua, N. H.

SAN PEDRO.

Rabbit Coursing and Wide-open Gambling, Sunday.

Sport Was Tame as the Rabbits Were Stale—Officers' Eyes Shut.

SAN PEDRO, June 3.—[Regular Correspondence.] Coursing took place in this city today without interference from peace officers. From a sporting standpoint the stake was a rather tame affair, for the rabbits were stale. The dog men, however, are not disconsolate, for they think they see their way opening clear of further prosecution. About four hundred people saw the courses today. As was done last Sunday, the coursing was in an inclosure about six hundred feet square formed by a line of burlap four feet wide, and attached to posts, but with the bottom above the ground in numerous places so that the hares might escape. It had been planned to have a twenty-four-dog stake, but on account of the failure of rabbits to arrive as expected, the card was reduced to a twelve-dog stake. The rabbits were an ill-conditioned lot, having been kept in confinement till they had nearly lost their running powers. Only one of them escaped the dogs, slipping behind them by making under the burlap and out of the inclosure, where it was killed on the outside.

In the run-down the results were: Nashville beat Perseus, Belle of Frisco beat Trix, Daisy Hamburt beat Fox, Gladstone beat Dan C II, Cicely Boy beat White Paw, and Van Tralle beat Fair Helen.

In the first ties Nashville beat Belle of Frisco, Daisy Hamburt beat Gladstone, and Cicely Boy beat Van Tralle.

In the second ties Daisy Hamburt beat Nashville, and Cicely Boy won a bye.

In the final Cicely Boy beat Daisy Hamburt.

"WIDE OPEN."

The anticipation that San Pedro would be a "wide-open" town this summer found partial fulfillment today. The bears and lions which were on exhibition here some weeks ago, had been removed, but there was a "tiger" or two in evidence. The beast had apparently been suffering a run of hard luck, for it licked up quite hungrily the dollars and fractions of dollars that were tossed its way. The number of visitors attracted from Los Angeles and elsewhere by the free-and-easy conditions supposed to prevail, was very small compared with the number of the day's visitors at Long Beach, where gaming is barred.

SAN PEDRO BREVITIES.

While the Southern Pacific wharf near the diving platform was crowded this afternoon with people gathered to see the diving exhibition, William Harvey fell into the bay between the wharf and one of Heidmaier & Neu's scows. For a moment his position was perilous, but he was quickly gotten out of danger.

Mrs. Olive M. Peck, wife of George H. Peck, Jr., was elected school trustee at Friday's election. She is just completing a three-year term as trustee.

SANTA BARBARA COUNTY.

ST. ANTHONY'S COLLEGE.

SANTA BARBARA, June 3.—[Regular Correspondence.] Under the direction of Father Wallischeck of the old Mission, St. Anthony's College is rapidly nearing completion. The building is of stone, rising three stories above the basement, and is located on a knoll just back of the mission. The main building is 160 feet long and 45 feet wide, with a wing 30x60 feet, containing a dining-room in the basement, a study on the ground floor and chapel above. The study room will be fitted with a stage and is well lighted.

The lower floors will be used for school work with the dormitory above. There will be gas and electric lighting and a hot water furnace for heating. The walls will require 15,000 yards of plaster. Its location commands a magnificent view of the city and ocean in front and Mission Cañon at the back. As soon as completed the college will be the home of thirty-six theological students for the Franciscan order, now quartered at the mission. To complete the entire course requires twelve years of study.

OIL NOTES.

Rich oil-bearing sand has been found by a Los Angeles company drilling near Naples, a few miles west of here. It is in the heart of what has been conceded a heavy oil belt near Coal Oil Point, in the vicinity of which the surface of the channel waters give evidence of submarine oil springs.

A report comes from up country that the Union Oil Company, whose drilling rigs were put in operation on the Olohan Brown tract near Arroyo Grande early in March, have struck two very encouraging seepages. The first was found at a depth of a little more than 500 feet and was mixed with water and gas. The casing was forced through the seepage strata, and two days later a second pocket was brought to light. The work is being pushed as rapidly as possible, and much interest centers in the outcome, as it is a test well representing a large territory of similar formation.

A local oil broker recently bought 500 shares of stock at 20 cents. A few days later, being offered 25 cents, he sold out, but the buyer was unable to raise the money, and the deal was lost. Yesterday word was received that the company's stock had jumped to $5.

During four days of the week just passed 130 location blanks have been issued to oil men for use in the immediate vicinity of Santa Barbara. Opinion as to the existence of oil under the city is somewhat divided, but in none of the deep wells which have been sunk within the city limits has there been any trace. The Dibblee well, sunk to a depth of 1000 feet, is a notable example.

MONEY-EARNING CLASS.

The class just graduated from the High School has distinguished itself by proving the financial ability of its members, and has merited the honor of being the century class. During its senior year it has earned in the neighborhood of $500 by the enterprise of its members alone. The publication of a class paper, whose editor was a girl, has been so managed as to be a faithful source of revenue, and entertainments from time to time have been favored with success. The class numbers thirty-three members, nearly two-thirds of which are girls. At the graduating exercises at the operahouse Prof. E. A. Ross of Stanford University delivered an address on "The Importance of Being Unsuccessful."

SANTA BARBARA BREVITIES.

A. B. Williams and J. F. Walsh of this place will represent the Second Supervisorial District at the Democratic State Convention at Sacramento on June 14. Mayor C. A. Storke will be delegate at large.

The County Tax Collector's office reports fewer delinquencies than for many years previous.

POMONA.

WIDEAWAKE REPUBLICANS.

POMONA, June 3.—[Regular Correspondence.] The monthly meeting of the Pomona Valley Republican Club will be held in Colonial Hall tomorrow evening, when the question of forming a marching club will be discussed, and other important business will be transacted. Curtis D. Wilbur, Esq., of Los Angeles will give an address on the present election laws, explaining their operation.

POMONA BREVITIES.

Francis L. Pratt of Cambridge, Mass., has purchased the home place formerly occupied by John E. Packard on Holt avenue. Mr. Pratt is the father of Harry S. Pratt of this city.

The Directors of the Indian Hill Citrus Union held a meeting here yesterday.

Rev. Dr. George W. White has returned from Capitola, where he has been delivering a series of lectures before the summer school, and occupied the pulpit at the Methodist Church here today.

Rev. L. N. Shaw of Oakland preached at the Universalist Church here today.

A meeting of the Executive Committee of the Loop & Meserve water-right owners was held yesterday afternoon.

At the Catholic Church this morning Father Fisher received a class of twenty children, who took their first communion today.

A son has been born to the wife of Peter R. Ruth.

A large number of fusionists from Pomona attended the county convention held in Los Angeles yesterday.

Rehearsals are progressing nicely for the production of "Arabian Nights," to be given at Armory Operahouse here on Wednesday evening for the benefit of the local order of Maccabees.

REDONDO.

A CROWDED SUNDAY.

REDONDO, June 3.—[Regular Correspondence.] The largest crowd of the season came in on the numerous trains today. It was much larger, in fact, than any crowd of last year. The launches were kept busy all day, accommodating those who came for a trip on the briny deep. The hotels were all well patronized, while the pavilion and beach had the appearance of a large picnic party throughout the day, the building being filled to overflowing. There were many dancers.

The Seventh Regiment Band, under the leadership of Prof. George Cann, made its first appearance here for this season.

The surf bathing has been good, while the receipts at the plunge were much larger than ever before at this time of the year.

REDONDO BREVITIES.

George Cates was reëlected as school trustee at Friday's school election, having served three years before.

Mr. Angevine of Los Angeles was in the plunge today with his famous life-saving suit on.

RIVERSIDE COUNTY.

DEMOCRATIC COMMITTEE MEETS.

RIVERSIDE, June 3.—[Regular Correspondence.] A meeting of the Democratic County Central Committee was held yesterday afternoon at Mechanics' Hall. Dr. O. C. Darling was elected permanent chairman of the committee, and C. W. Barton secretary. Delegates were elected to the State convention, as follows: At large, F. Bamberger, J. W. Roberts, C. W. Barton and W. F. Bray; First Supervisorial District, W. G. Mumper; Second District, Lafayette Gill; Third District, Dr. F. Gundrum; Fourth District, Charles E. Smith; Fifth District, J. M. Gilman. The delegation was instructed for Bryan. Dr. Gundrum was named as the choice of the meeting for State Central Committeeman for Riverside county. H. H. Hopkins of Armada was elected to a place on the county committee, to succeed O. N. Brant, resigned.

RIVERSIDE BREVITIES.

The local camps of the Woodmen of the World held memorial services today at Odd Fellows' Hall. Lyman Evans, Esq., Rev. E. F. Coulter, Chris P. Pann and others, made short addresses.

Rev. P. Gerald Gay of Pasadena preached at St. Francis de Sales Church today.

REDLANDS.

PIPE-LINE CAVE-IN.

REDLANDS, June 3.—[Regular Correspondence.] A cave-in yesterday at the pipe-line excavation for the Yucaipe Water Company, caught L. Torres, one of the workingmen, burying him and injuring him severely. It was in a cut of about eight feet deep, which had been standing open for three weeks. It was so wet that Torres was laying a drain pipe to carry off the water, preparatory to putting down the large main. The bank gave way without warning, and fell with crushing force upon the head, shoulders and breast of Torres, breaking both arms, bruising him badly and injuring him internally. He was completely buried, but was uncovered so air could reach him within five minutes and soon taken out of the ditch. Medical aid was summoned, and it was found that his injuries were quite serious, with chances for recovery about even.

REDLANDS BREVITIES.

Meisner Bros. shipped their last car of oranges Friday night, and closed their packing-house for the season.

Dr. W. B. Noble returned last evening from the meeting of the general presbytery, having been elected stated clerk, the highest office within the presbytery. A reception was tendered him last evening at the Presbyterian chapel.

The school election Friday resulted in a lively scramble late in the afternoon in the Redlands district. There were two candidates, and up to 3 o'clock two votes had been cast. One candidate then secured teams and brought in a raft of voters. It was 5:30 o'clock when the rival candidate, who is the incumbent, realized what was being done, and made a move to retain his place. Before the closing of the polls he had succeeded in raking up eighty-two votes, to his opponent's sixty-eight. The candidates were C. F. Bailey, reëlected, and E. C. Campbell.

PURE BLOOD, BEAUTIFUL COMPLEXION.

Go hand in hand, one impossible without the other, and the best, quickest, surest blood purifier, is Cascarets Candy Cathartic. All druggists, 10c, 25c, 50c.

THE ART MEDALLIONS

Furnished by The Times to its old and new subscribers are recognized in the artistic world as being the most superb and realistic reproductions in art photography. Call and see samples, The Times Office Subscription Department.

Dr. Meyers & Co. Cure Men

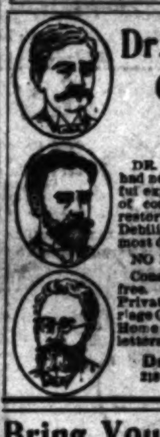

DR. MEYERS & CO. have had nearly 19 years' successful experience in curing men of contagious diseases and restoring victims of Nervous Debility in all its various and most dangerous forms.

NO PAY TILL CURED.

Consultation and advice free. Also copy of the new Private Counselor and Marriage Guide, sealed, by mail. Home cures a specialty. All letters confidential.

Dr. Meyers & Co. 218 S. Broadway, L. A.

CASTORIA

For Infants and Children.

The Kind You Have Always Bought

Bears the Signature of Chas. H. Fletcher.

DR. PIERCE'S GOLDEN MEDICAL DISCOVERY FOR THE BLOOD, LIVER, LUNGS.

As I am about to leave for New York to select my fall and winter stock and styles, I will sell Golf Suits at reduced prices.

J. KORN, 348 S. BROADWAY

LEGAL.

PROPOSALS FOR SCHOOL BUILDINGS. Department of the Interior, office of Indian affairs, Washington, D. C., May 17, 1900. Sealed proposals, endorsed "Proposals for School Buildings, Pima Agency, Arizona," and addressed to the Commissioner of Indian Affairs, Washington, D. C., will be received at this office until two o'clock p.m., Saturday, June 16, 1900, for furnishing and delivering the necessary materials and labor required in the construction and completion, at the agency school, of a brick addition to the girls' dormitory, brick laundry and brick outhouses, in strict accordance with the plans and specifications and instructions to bidders which may be examined at this office, the U. S. Indian Warehouse, 265 Johnson street, Chicago, Illinois; the Builders' and Traders' Exchange, Omaha, Nebraska; the Northwestern Manufacturers' Association, St. Paul, Minnesota; the Builders' and Traders' Exchange, Milwaukee, Wisconsin; the offices of the "Arizona Republican," Phoenix, Arizona, The "Times" of Los Angeles, California, and the "Citizen," of Albuquerque, New Mexico, and at the Pima Agency, Arizona. For additional information apply to this office, or to Elwood Hadley, U. S. Indian Agent, Sacaton, Arizona. W. A. JONES, Commissioner.

Bring You Shoes

To us to be repaired.

FIRST-CLASS SHOEMAKERS

Hamilton & Baker, 239 S. Spring.

Prof. Joseph Fandrey,

EUROPEAN RUPTURE SPECIALIST.

"The man who cures his patients."

642 S. Main St.

Copper Bullion Mining Co.

Treasury stock non-assessable. 2,000 shares 20c for a few days. C. A. VICKREY & CO. Agents, 108 South Broadway.

Liberty Oil Company 20 Cent Stock.

COR. SECOND AND BROADWAY.

Women's Pacific Coast Oil Co.

334 Copp Bldg., 218 S. Broadway. Tel. John 1181.

Ladies Skirts Cleaned, 50c and 75c. Men's Suits Cleaned, $1.25

BERLIN DYE WORKS, Telephone Main 675. 342 S. Broadway.

The Livers Duty.

The liver has two duties to perform—cleanse the blood and produce bile. You may know it is working lazily if you are troubled with constipation, dyspepsia, biliousness and dizziness. It is trying to throw its work upon other organs. Hostetter's Stomach Bitters will stop this. It makes the liver do its duty and thus the stomach, bowels and nerves cease to annoy. See that a Private Revenue Stamp covers the neck of the bottle.

CURES MALARIA FEVER AND AGUE — HOSTETTER'S STOMACH BITTERS.

AUCTION.

BELGIAN HARES.

MAIN BELGIAN HARE EXCHANGE 621 South Main Street.

At 10 a. m., Monday, June 4th, 1900, by instruction of Mrs. Hopkinson, we will sell at public auction the entire Rabbitry at the above address, including LORD CAYENNE, British Sovereigns, Yukons, Sir Styles, Lord Britains, and Rochdales. The stock consists of 200 Hares of the best strains. Sale positive and without reserve, as the parties leave the state.

Rhoades & Nachman, AUCTIONEERS.

Office 438-440 South Spring Street, Los Angeles, Cal.

COUPON

THE TIMES—June 4, 1900.

PORTFOLIO 18.

Glimpses of South Africa In Peace and in War.

CUT out this coupon and bring or send it with 10c in silver or stamps to the Subscription Department of The Times, and get Part 18 of Glimpses of South Africa in Peace and in War.

NOTE.—Patrons calling at office will be supplied upon application, but we cannot guarantee to fill mail orders in less than ten days.

Munyon's Rheumatism Cure

Has no equal as a quick and permanent cure for all kinds of Rheumatism—chronic, inflammatory, sciatica, muscular or lumbago. A few doses give relief; cure comes in a few days. Thousands have given testimony in its favor. Price 25 cents; all druggists. Write Prof. Munyon, 1505 Arch street, Philadelphia, Pa., for free medical advice.

Wanted—a case of bad health that R-I-P-A-N-S will not benefit. One gives relief. No matter what's the matter, one will do you good. A cure will result if directions are followed. They banish pain, induce sleep, prolong life. Sold at all drug stores, ten for five cents. Be sure to get the genuine. Don't be fooled by substitution. Ten samples and a thousand testimonials will be mailed to any address for five cents, forwarded to the Ripans Chemical Co., 10 Spruce St., New York.

LADIES.

WE DEVELOP KODAK films at 25c per roll or finish them up complete, 75c per dozen. Give us a trial and save half on your finishing. Orders by mail solicited.

Simmons & Van Craig, PHOTOGRAPHERS. 103½ S. Spring St., Los Angeles

Abbey's Salt

Cures Headache.

All Druggists. All Prices.

Silver Picture Frames 25c.

Saturday and Monday. This is half the regular price. See our window display.

W. J. GETZ, Jeweler. 336 S. Broadway

A CLEAR HEAD; good digestion; sound sleep; a fine appetite and a ripe old age, are some of the results of the use of Tutt's Liver Pills. A single dose will convince you of their wonderful effects and virtue.

A Known Fact.

An absolute cure for sick headache, dyspepsia, malaria, sour stomach, dizziness, constipation bilious fever, piles, torpid liver and all kindred diseases.

Tutt's Liver Pills

CAUSE AND CURE. [illegible] PYRAMID PILE CURE [illegible]

AUCTIONS.

Auction Extraordinary

Fine Furniture

Removed for convenience of sale to our salesrooms 438-440 S. Spring St. Commencing at 10 o'clock, a. m. Wednesday and Thursday June 6 and 7, drawingroom, Parlor, chamber and diningroom furniture, elegant pictures, oil paintings, beautiful Irish point lace, upright Grand Piano, Kohler & Chase, elegant ornaments, works of art, Bric-a-brac, Turkish easy chairs, divans, couches, [illegible] elegant quarter sawed oak bedroom suites, [illegible] rack, 1 elegant hand carved mahogany suite, cost $600, eastern walnut suite cost $300, antique mahogany, bronze, marble clock, onyx table, silk plush and tapestry draperies, portieres, wardrobe, odd chairs, rockers, sideboard, closets, silks, spreads, hair mattresses, feather pillows, comforters, Japanese silk spread and shams, embroidered in gold thread, cost $250, silverware, chinaware, crockery, [illegible].

N. B. The parties have given us instructions to sell without limit or reserve, as they leave for Europe. Special attention is called to the mahogany bed and dressers, chairs and tables, ladies' desk, cabinet settee, tete-a-tete, all in mahogany. Don't miss this sale.

RHOADES & NACHMAN, Auctioneers. Office 438-440 S. Spring St., Los Angeles, Cal.

AUCTION.

RESTAURANT AT 521 W. Sixth St. AT 10 A. M.

TUESDAY, JUNE 5,

We will sell entire contents of the Johnson Restaurant and Delicacy Store, consisting in part of one portable Oven, cost $250; all Bakers' utensils, one Delicacy Counter, together with the steamers and appliances; also portable Steel Range, Tables, Chairs, Showcases, Clocks, the Silverware and Dishes, Gasoline Stove, all the fixtures, Linoleum, Baker's Scales, Cooler, also one Horse and Concord Buggy. The above sale is without limit or reserve as the parties are retiring from business.

RHOADS & NACHMAN, Auctioneers. Office 438-440 S. Spring St., Los Angeles, Cal

Auction

EBINGER'S RESTAURANT,

Corner Third and Spring Sts.

Monday, June 4, 10 o'clock a.m.

I will sell without reserve, the entire restaurant outfit, consisting of 40 tables, 150 chairs, 15 mirrors, carpets, linoleum, sideboard, table cloths, napkins, silverware, knives, forks, spoons, sugar bowls, creamers, ice chest, large range, cooking utensils, dishes, glassware, crockery, etc., etc. Everything connected with the restaurant business will be sold. Mr. Ebinger will continue the bakery.

THOS. B. CLARK, Auctioneer.

AUCTION.

If you wish to realize the highest market value for your household goods, make no mistake, but call at 439 South Spring street. I will pay you cash for your Furniture or dispose of it by Auction at your residence or my salesrooms, guaranteeing you price for same.

C. M. STEVENS, Auctioneer. Office and Salesrooms, 439 S. Spring St.

WANTED TO BUY.

Second-hand Furniture in any quantity. Be sure and see us before you dispose of any part of your household goods. Will surely pay you more than anyone else.

COLYEAR'S, Phone Red 2111. 322-324 S. MAIN ST

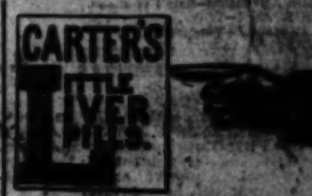

CARTER'S LITTLE LIVER PILLS.

CURE

Sick Headache and relieve all the troubles incident to a bilious state of the system, such as Dizziness, Nausea, Drowsiness, Distress after eating, Pain in the Side, &c. While their most remarkable success has been shown in curing

SICK

Headache, yet Carter's Little Liver Pills are equally valuable in Constipation, curing and preventing this annoying complaint, while they also correct all disorders of the stomach, stimulate the liver and regulate the bowels. Even if they only cured

HEAD

Ache they would be almost priceless to those who suffer from this distressing complaint; but fortunately their goodness does not end here, and those who once try them will find these little pills valuable in so many ways that they will not be willing to do without them. But after all sick head

ACHE

Is the bane of so many lives that here is where we make our great boast. Our pills cure it while others do not.

Carter's Little Liver Pills are very small and very easy to take. One or two pills make a dose. They are strictly vegetable and do not gripe or purge, but by their gentle action please all who use them. In vials at 25 cents; five for $1. Sold by druggists everywhere, or sent by mail.

CARTER MEDICINE CO., New York.

Small Pill. Small Dose. Small Price.

BUY THE GENUINE SYRUP OF FIGS

...MANUFACTURED BY...

CALIFORNIA FIG SYRUP CO.

NOTE THE NAME.

DR. WILLIAMS' PINK PILLS FOR PALE PEOPLE

[illegible] Dr. Williams Med. Co., Schenectady, N. Y.

BUFFALO LITHIA WATER.

Nature's remedy for Gout, Rheumatism and all disorders of the Kidneys and Bladder. Water for sale by druggists and grocers. Pamphlets on application. Prop. Buffalo Lithia Springs.

LINES OF TRAVEL.

TIME CARD—SANTA FE ROUTE.

Southern California Railway, La Grande Station, Foot of Second Street.

Overland Express—Leave 12:20 a.m. daily. Arrives 8:20 a.m. daily.

San Diego—Leave for, 8:00 a.m., 2:00 p.m. Arrive from, 12:20 p.m., 5:12 p.m.

San Bernardino, via Pasadena—Leave for, 9:30 a.m., 10:15 a.m., 4:20 p.m. Arrive from San Bernardino, via Pasadena, 8:25 a.m., 6:30 p.m.

San Bernardino, via Orange—Leave for, 8:00 a.m., *10:00 a.m., 2:00 p.m. Arrive from San Bernardino, via Orange, *10:00 a.m., 5:15 p.m.

Redlands, via Pasadena—Leave for, 9:30 a.m., 10:15 a.m., 4:20 p.m. Arrive from Redlands, via Pasadena, 8:25 a.m., 6:30 p.m.

Redlands, via Orange—Leave for, 8:00 a.m., 2:00 p.m. Arrive from Redlands, via Orange, *10:00 a.m., 5:15 p.m.

Riverside, via Orange—Leave for, [illegible] Arrive from Riverside, via Pasadena, [illegible]

Riverside, via Orange—Leave for, [illegible] Arrive from Riverside, via Orange, [illegible]

Pasadena, Monrovia and Azusa—Leave for, [illegible] Arrive from, [illegible]

Santa Ana—Leave for, [illegible] Arrive from, [illegible]

San Jacinto and Elsinore—Leave for, [illegible] Arrive from, [illegible]

Escondido—Leave for, [illegible] Arrive from, [illegible]

Fallbrook—Leave for, [illegible] Arrive from, [illegible]

Redondo Beach—Leave for, [illegible] Arrive from, [illegible]

Santa Monica and Ocean Park—Leave for, [illegible] Arrive from, [illegible]

* Daily except Sundays; a. via Orange; b. via Pasadena; c. Sundays; all other trains daily.

Pacific Coast Steamship Co.

The company's elegant steamers Santa Rosa and Corona leave Redondo at 11 A.M. and Port Los Angeles at 2:30 P.M. for San Francisco via Santa Barbara and Port Harford, June 2, 6, 10, 14, 18, 22, 26, 30, July 4, 8, 12, 16, 20, 24, 28, August 1, and every fourth day thereafter. Leave Port Los Angeles at 6:00 A.M. and Redondo at 10:00 A.M. for San Diego, June 4, 8, 12, 16, 20, 24, 28, July 2, 6, 10, 14, 18, 22, 26, 30, Aug. 3, and every fourth day thereafter.

Cars connect via Redondo leave Santa Fe depot at 9:35 A.M. or Redondo Ry. depot at 9:10 A.M. Cars connect via Port Los Angeles leave S. P. R. R. depot at 1:00 P.M. for steamers north bound.

The steamers Coos Bay and Bonita leave San Pedro for San Francisco via East San Pedro, Ventura, Carpinteria, Santa Barbara, Goleta, Gaviota, Port Harford, Cayucos, San Simeon, Monterey and Santa Cruz at 6 P.M. June 3, 7, 11, 15, 19, 23, 27, July 1, 5, 9, 13, 17, 21, 25, 29, Aug. 2, and every fourth day thereafter.

Cars connect with steamers via San Pedro leave S. P. R. R. (Arcade Depot) at 5:03 P.M. and Terminal Ry's Depot at 5:25 P.M. Sundays at 1:55 P.M. For further information obtain folder. The company reserves the right to change steamers, sailing dates and hours of sailing, without previous notice.

W. PARRIS, Agent, 124 W. Second Street, Los Angeles. GOODALL, PERKINS & CO., General Agents, San Francisco.

"Spreckels Line"

S. S. Australia Sails Jun. 27, 2 p.m. For Honolulu only.

S. S. MARIPOSA SAILS JUNE 12, 2 p.m. For Honolulu, Samoa, New Zealand and Australia.

HUGH B. RICE, Agt. 230 S. Spring street. Phone M. 392.

FROM COAST TO COAST.

Get aboard at Los Angeles. Get off at Omaha, Chicago, Kansas City, St. Louis, Boston, or N. Y. There's the whole story of the Burlington Personally Conducted Excursions. No delays, no transfers, no bother about tickets, no extravagance. Leave Los Angeles every Wednesday.

W. W. ELLIOTT, Agent, 222 S. Spring St., Los Angeles.

ANCHOR LINE MAIL STEAMERS—NEW YORK, GLASGOW, LONDONDERRY.

Furnessia	June 23, July 21, Sept. 1
Anchoria	July 1, Aug. 11, Sept. 8
City of Rome	June 23, Sept. 1, Oct. 1
Astoria	June 9, July 14, Aug. 11
Ethiopia	June 16, July 21, Aug. 18

RATES QUOTED TO PARIS DIRECT

Or with your embarking Scotland, England and Ireland. Berths must be reserved now for best accommodation. Apply to any of our local agents, or HENDERSON BROTHERS, 178 Jackson Boulevard, Chicago, Ill.

THE CITY IN BRIEF.

AT THE THEATERS.

LOS ANGELES—Sam'l of Posen.
BURBANK—Trilby.
ORPHEUM—Vaudeville.

PARAGRAPHETTES.

Pastor's Good-by.

A farewell reception will be given this evening to Rev. J. W. Bell, pastor of the First Lutheran Church, and H. A. Getz, superintendent of the Sunday-school. A musical and literary entertainment will be provided.

Union League Next.

The next Republican jollification will be that of the Union League at the clubrooms Tuesday evening. A glee club will be on hand, as well as some of the best Republican speakers in town, and the enthusiastic members of the league will "cut loose."

Huntington's Visit.

H. E. Huntington of the syndicate owning the Los Angeles Railway, visited this city yesterday, and made a tour of inspection of the Mt. Lowe Railway recently purchased by the former corporation. Mr. Huntington says the roadbed needs extensive improvements.

Presentation.

The Rev. B. W. R. Tayler, rector of St. John's Church, was presented yesterday morning with a very handsome silk cassock. Accompanying the cassock was the following note: "Our loved and honored rector: Please accept the accompanying cassock and wear it as a small testimonial of the love and esteem of the women of your parish. Ione V. H. Cowles, Annie B. Nixon, Lily B. Graham, Ida Lee Narver, committee."

Benevolent Fishermen.

Yesterday a jolly Los Angeles fishing party, composed of A. C. Brode, A. E. Slaught, B. Brain, W. C. Brode, C. B. Bergin, J. F. McElheny, Jack Clark and J. Curran, went out on the power yacht Lucelia off Redondo and in four hours caught 146 barracuda and two yellowtail. The entire catch was donated to the Newsboys' Home, Los Angeles Orphans' Home and Sisters' Orphans' Asylum on Boyle Heights.

Confirmation at St. John's.

A very large class numbering between thirty-five and forty persons, the larger proportion males, was confirmed last evening by Bishop Johnson at St. John's Church. The class was prepared and presented by the rector, Rev. B. W. R. Tayler. The services were very impressive, and the church was crowded. The bishop delivered a most interesting address to the newly-confirmed. He also preached in the morning. The offerings in the morning were for the Episcopal endowment fund, toward which a friend of the rector has recently contributed $1000.

NEWS AND BUSINESS.

Remember the needy. Save your cast-off clothing, beds, bedding or stoves for poor families of the city. A request is also made for shoes and clothing for poor children. There are many poor families in need of wholesome food, and potatoes, beans, groceries, or canned fruit will be most thankfully received. Drop a card to Fred Vrigsted, at the "Good Samaritan" (formerly Capt. Fraser's place,) No. 128 East Seventh street, and anything you have to donate will be called for.

The Times is printed exclusively with News Ink manufactured by the Los Angeles Printing Ink Co., 110 North Broadway. Best newspaper ink made. A trial order solicited. A specialty made of Fine Black and Colored Inks. Prices quoted on application.

Learn all about Southern California, its climate, soil, people, productions, commerce, progress and general business conditions by sending 10 cents for a copy of the mammoth Midwinter Edition of The Los Angeles Times.

The Golden West Crude Oil Company now drilling on their property at Fillmore, Ventura county, will advance their stock from 25 cents to 40 cents on or before June 9. Office 203 Laughlin building.

For time of arrival and departure of Santa Fé trains, see "Time Card" in today's Times.

The Times Job Office is equipped to do machine composition. 12 ems, at short notice.

Finest cabinet photos reduced to $1, $1.75 per doz. Sunbeam, 236 S. Main st.

Furs remodeled. D. Bonoff, 247 S. B'way.

Whitney's trunk factory, 423 S. Spr'g.

Read the Moon Slate magazine.

W. S. McClellan of No. 121½ South Broadway has reported to the police the theft of a bicycle from in front of the City Hall during Saturday afternoon.

There are undelivered telegrams at the Western Union telegraph office for Marshall of United States Geological Survey, Charles R. Hadley, Mrs. F. H. Brown and Chase E. Richards.

FRENCH PICNICKERS.

THE TOMBOLA AND OTHER ATTRACTIONS AT VERDUGO.

The thirty-ninth annual picnic of the French Benevolent Society of Los Angeles was held at Verdugo Park yesterday, and was in every way a successful affair. Nearly all of the French colony of the city were present, besides most of the prominent Latin-Americans in general. M. Auguste Fusenot, French Vice-Consul, was president of the day.

The dancing at the pavilion was under the direction of M. Vincent Sentous, and was enjoyed by the multitude. One of the most attractive features was the refreshment stand in charge of Mme. J. Larieux, Misses Marie Ballade, Antoinette Ballade, Marie Pilario, and M. F. Bouelle.

The tombola, crapaud, and other attractions held the crowd all day long, and kept everybody amused.

DEATH RECORD.

BRASSLMAN—In this city, June 2, 1900, Berkeley L. Brasslman, a native of New Orleans, aged 66 years.

Funeral from his late residence, No. 1121½ South Olive street, on Monday, June 4, at 4 o'clock p.m. All Confederate veterans please attend.

SPITZ—June 3, 1900, infant son of Mr. and Mrs. J. D. Spitz, aged 16 days.

WHITCOMB—In this city, June 2, B. N. Whitcomb, father of Mrs. J. F. Johnson and Mrs. A. M. Starr of this city, and Mrs. J. A. Spooner of Santa Monica, a native of Maine, aged 73 years.

Funeral Tuesday, June 5, at 2 p.m., from the parlors of Booth & Boylson, 506 South Broadway, under auspices of General Relief Committee I.O.O.F. San Jose and Monterey papers please copy.
H. L. BROWN,
H. S. BROWN, Secretary. President.

BRECKINRIDGE—In this city, June 3, 1900, W. J. Breckinridge, aged 53 years. Funeral notice later.

FUNERAL NOTICE.

M'DONALD—The funeral of Mrs. D. R. McDonald of Chloride, Ariz., will occur at 10 a.m. today, from Orr & Hines', South Broadway. Burial Evergreen.

LOS ANGELES TRANSFER CO.
Will check baggage at your residence to any point. Office, 421 S. Spring. Tel. M. 49, or 249.

THE LADY UNDERTAKER.
Mrs. Connell, with Orr & Hines, No. 647 South Broadway, has charge of all ladies and children intrusted to their care.

"EDWIN C. BURT" LADIES' SHOES.
Skinner & Kay, No. 206 West Third street.

TRUTHS EASILY DIGESTED.

Concerning a Method of Curing Dyspepsia and Stomach Troubles.

Dyspepsia and indigestion are considered incurable by many people who do not realize the advance made in modern medical science, and because by the old methods and remedies a cure was rarely, if ever, obtained.

Dyspepsia is now cured as readily as any other disease.

What the dyspeptic wants is abundant nutrition, which means plenty of good, wholesome, well-cooked food, and something to assist the weak stomach to digest it. This is exactly the purpose for which Stuart's Dyspepsia tablets are adapted and this is the method by which they cure the worst cases of Dyspepsia, in other words the patient eats plenty of wholesome food and Stuart's Dyspepsia Tablets digest it for him. In this way the system is nourished and the overworked stomach rested, because the tablets will digest the food whether the stomach works or not. One of these tablets will digest 300 grains of meat or eggs.

Your druggist will tell you that Stuart's Dyspepsia Tablets is a remedy sold on its merits and is the purest, safest and cheapest remedy sold for stomach troubles, and every trial makes one more friend for this excellent preparation.

MISSION STYLE WANTED.

No Change in High School Plans Desired.

Board of Education Replies to Suggestions for an Entirely New School.

An effort is being made by certain persons to have the plans for the proposed addition to the High School building changed so as to have that addition finished in rustic instead of in mission style, as the plans call for and as a majority of the members of the Board of Education desire. There is practically no difference in cost, so the members of the board say, and they are very desirous of having the original plans adhered to, and will probably make no change. The Merchants' and Manufacturers' Association recently sent a communication to the Board of Education recommending the abandonment of the present High School and the erection of an entirely new building, but did not suggest where the necessary funds were to come from. The Board of Education sent the following reply to the association's communication:

"The Board of Education appreciates the interest the association takes in the High School, and will be glad to have any practical suggestions which they or any citizens can make to aid in the solution of an embarrassing problem.

"The Association recommends us 'to condemn the present High School building, abandon the construction of an addition and take steps toward the immediate erection of an entirely new High School building that will comply in every respect with the requirements of a modern school.'

"The association also recommends that the board call upon the Builders' Association and the Chapter of Architects to examine the High School building, and make such 'recommendations as they deem necessary for the safety and sanitation of the pupils.'

"The High School building has been examined at frequent intervals within the last three years by the health officers, the City Building Superintendent, the grand jury and by other experts on several occasions, and our own building superintendent has it constantly under scrutiny; but we shall welcome any practical suggestions by the bodies named or by other experts, which will enable us to improve the existing conditions.

"As to condemning the present building, and taking steps toward the immediate constructing of 'an entirely new High School building,' we can only say that a few months ago the people refused to vote bonds for a new High School; that till there be a new High School the present building must be used; that there are no funds available for even the addition proposed, except what economy has enabled the board to save during the year from the current expenses; and that, by the plan contemplated, but which the association condemns, the worst features of the High School would be done away with for some time to come, by which time the people may be willing to provide a suitable building.

"It would be unjust to the association to assume that they have made these recommendations without a careful consideration of the situation, and indeed they distinctly state that 'after a thorough investigation,' they 'ask us to abandon the work,' etc., and we, therefore, respectfully ask them to explain in detail how they would procure the $150,000 to $200,000 for erecting 'an entirely new High School building,' such as they urge, and what they would do for accommodations if the present building were condemned and no longer used.

"This board has studied the question in every aspect for the past two years, and sees no opportunity for any amelioration except by the plan under discussion, which will be comparatively inexpensive, and will enable the board at any time when the building is no longer of use to remove it to other lots. If there be any other feasible plan to propose, the board will welcome it gladly."

This Week at Dean's.

2-quart Fountain Syringes 55 cents.

No use to speculate as to how we can sell single syringes at the car load price. Perhaps we make nothing, or less. The opportunity is yours and shrewd people who need this item will do well to buy this week. These goods have advanced 30 per cent and will go higher. A medium grade, two quart syringe with three pipes and six feet of tubing. Match the price if you can.

Dean's Drug Store
Second and Spring.

The Special Coupon for
Yosemite Mineral Water
Will be in this space June 7, 8 and 9. Cut it out. It will be worth 20c to you. Sold by all druggists.

Watches Cleaned 15¢

And that means cleaned thoroughly so that it will run for a year—or we will do it over again free of charge. Here's prices for the best work:

New Mainspring.......50c
New Roller Jewel.......50c
New Case Spring.......50c

Geneva Watch and Optical Co., 305 S. Broadway.

We Sincerely

Believe that we offer better values in Pure Wines and Choice Liquors than obtainable elsewhere in this city. Give us a trial order and be convinced.

Fine Sherry, Port, Muscat or Angelica Wines at 75c and $1.00 per gallon.

Southern California Wine Co., 220 W. Fourth St.
Tel. M. 332.

ELLINGTON'S.

50c Paine's Celery Compound.
50c Pierce's Favorite Prescription.
50c Pierce's Golden Med. Discovery.
13c Mennen's Talcum Powder.
28c Shiloh Cough.
28c One Minute Cough.
28c Bromo Seltzer.
13c Beecham Pills.

Ten per cent. off on Leather Purses.
Prompt attention on Prescriptions, N. W. Cor. Fourth and Spring Sts.

WE RETAIL AT WHOLESALE PRICES.

A Sale Of Sailors, Walkers and Ladysmith

That cannot be equaled by any other house at our prices.

THE MILLINERY WORLD,
125 South Spring St.

Thompson's Dyspepsia Tablets 40c.
Boswell & Noyes Drug Co.
Third and Broadway.

874 ACRES In the Fullerton, Puente, and 160 acres in the Sunset district. Stock 20 cents per share.
PUENTE CRUDE OIL CO.
106-107 Stimson Block.

Straight Road to Health.
Is by the way of purifying the blood. Germs and impurities in the blood cause disease and sickness. Expelling these impurities removes the disease. Hood's Sarsaparilla does this and it does more. It makes the blood rich and nourishing.
HOOD'S SARSAPARILLA
Is the Best Medicine Money Can Buy.

...BATHS...
Turkish, Hammam, Russian, Electric, Steam, Vapor and Salt. Large plunge; everything new and first-class.
118 EAST THIRD STREET.
Late residence of Capt. C. E. Thom.

CREMATION.
Odd Fellows' Cemetery Association,
SAN FRANCISCO, CALIFORNIA.
If deceased was a member of ANY ORGANIZATION having a presiding officer and secretary the charge for cremation, a copper receptacle for the ashes and organ service is $30. The same for members of the family of such deceased.
GEORGE R. FLETCHER, Superintendent.

Our sole ambition is to sell good goods cheaper than others do, or can; and we do it easily.
CHAPIN-TIBBOT COMMERCIAL CO.
437-441 S. Broadway.

"Blue Monday"

Brokaw Bros. and Stein-Block & Co.'s Double and Single breasted Serges.

To-day we do honor to the finest line of Blue Serge Suits in Los Angeles—"Blue Monday." It has a close personal interest for you—and a financial one.

A blue serge suit is the backbone of a man's wardrobe. Nothing so dressy for business, nothing so comfortable for outing, nothing so convenient to slip on for all occasions—nothing so good and lasting. And never before blue serges quite so nobby in cut and good in material as these. $10.00, $12.50, $15.00, $17.50, $20.00, $25.00. Important, indeed—"Blue Monday."

London Clothing Co.
HARRIS & FRANK, Props.
117-119, 121-123-125 North Spring Street, S. W. Cor. Franklin.

SIEGEL'S SALE

A chance for men to get the best summer merchandise the world offers, at prices that the slimmest pocket books can well afford to pay.

Fedora Hats.
Finest colors, swell New York shapes, best quality. The biggest stock in Los Angeles, and of course you can get better suited.
My Price $3.00

Straw Hats.
I don't charge for fancy names; I don't want big profit. My straw hats were bought at a small price and I am going to sell them the same way
$1.00, $1.50, $2.00

SHIRTS Magnificent line of summer shirts in soft and stiff bosoms, elegant fancy colors, and my price is.............. **$1.00**

THE HATTER **SIEGEL** THE FURNISHER
UNDER NADEAU HOTEL.

PARMELEE-DOHRMANN CO.
SCIENTIFIC REFRIGERATORS AND PURITAN OIL STOVES.
232-234 South Spring St.

New York Dental Parlors,
DR. C. W. SYLVESTER, Prop.
Gold Crowns, $5.00; Bridge Work or Teeth Without Plates, $5.00 per Tooth; Silver Filling, 50c; Cement Filling, 50c; Rubber Plates, $5; Painless Extraction, 50c. All work guaranteed. We positively have the newest scientific discovery in Painless Extraction. Consultation free. Open Sundays 9 a.m. to 1 p.m. PHONE BROWN 1316. 321½ S. SPRING ST.

SAILORS 25c.

Not surprising, the way they went on Saturday.

Tape Braid Sailors is another name for fine quality, good taste and superfine style—a bargain at many times the price asked.

Nothing stingy about the number we had—almost three hundred. And yet today only a small part left. We'll sell these few at the same price—25c.

Red, blue, green, lavender, brown, black, etc.

MARVEL MILLINERY
241-243 SOUTH BROADWAY.

CREDITORS' BENEFIT SALE

Commencing tomorrow, June 5th, we will place on sale

AUCTION

Our Entire Stock of Merchandise, consisting of

Ladies' Tailor-made Suits, Capes, Jackets, Dress Skirts, Silk Waists, Wrappers, Shirt Waists, Underskirts, Wash Skirts, Wash Suits, etc.

For the benefit of our creditors these goods must be sold AT ONCE. All new, clean goods. No old shop-worn stuff. Everything to be sold. Nothing reserved. Come early and get your choice of this season's most stylish garments at your own price.

Store closed all day TODAY. | SALES DAILY AT 10 a.m. and 2 p.m. THOS. B. CLARK, Auctioneer. | Sale begins at 10 a.m. TOMORROW

NEW YORK SKIRT CO., 341 S. Spring

Adams-Phillips Company,
BONDS { Government Municipal Corporation } FOR SALE
As investments for savings banks, trust funds and individuals. Unquestionable legality. Buy local and eastern bonds and other high grade securities. Loan money on improved City property at lower interest rates than can be obtained elsewhere.

BANKS.

Oldest and Largest Bank in Southern California.
Farmers' and Merchants' Bank
Capital - - - $500,000.00
Surplus - - - $950,000.00
Deposits - - $5,000,000.00
Holders of our Letters of Credit on Paris can encash same at the branch office of the Credit Lyonnais in the Exposition grounds.
Special Safety Deposit Department and Storage Vaults.

FIRST NATIONAL BANK.
LARGEST NATIONAL BANK IN SOUTHERN CALIFORNIA.
Capital, Surplus and Profits............$700,000
Deposits............$2,650,000
J. M. ELLIOTT, President. W. G. KERCKHOFF, Vice-President.
Special Agents of THE COMPTOIR NAT'L D'ESCOMPTE DE PARIS Paris.

W. C. PATTERSON, President. P. M. GREEN, Vice-President. W. D. WOOLWINE, Cashier. E. W. COE, Ass't.
The Los Angeles National Bank
Capital $500,000. Surplus and Undivided Profits $100,000.
UNITED STATES DEPOSITORY. Letters of Credit issued on London and Paris, drawn available in all parts of the World.

The National Bank of California
N. E. Cor. Spring and Second.
OFFICERS: JOHN M. C. MARBLE, Pres't. J. E. FISHBURN, Vice-Pres't. JOHN E. MARBLE, Vice-Pres't. A. HADLEY, Cashier. R. I. ROGERS, Ass't Cashier.

SECURITY SAVINGS BANK, Corner Main and Second Sts.
Capital and Surplus....$150,000.00.
J. F. SARTORI..........President
MAURICE S. HELLMAN......Vice-President
W. D. LONGYEAR..........Cashier
Interest paid on term and ordinary deposits. Money loaned on real estate.

STATE BANK AND TRUST CO.

California Bank, Los Angeles, Cal.

MAIN STREET SAVINGS BANK.

SOUTHERN CALIFORNIA SAVINGS BANK

GERMAN AMERICAN SAVINGS BANK,
CAPITAL AND PROFITS, $180,000.
Interest paid on deposits. Money Loaned on Real Estate.

A. H. Conger, Suite 321, Wilcox Bldg.
Dealer in Municipal, School and Corporation bonds, Local Bank Stocks and Real Estate Mortgages. Money to loan and financial trusts executed.

DR. LIEBIG & CO.
Not a Dollar Need Be Paid Until Cured.
Examination, Including Analysis, Free.
123 SOUTH MAIN STREET, Los Angeles, Cal.

CONSUMPTION CURED by the ...
Patients treated at home or at the Institute. Symptom blank and treatise on "Consumption, Cause and Cure," sent free. Koch Medical Institute, 431½ South Spring St., Los Angeles.

XIXth YEAR

THEATERS—

ORPHEUM—TONIGHT! ... EZRA KENDALL ... LOUISE GUNNING, the Charming ... MUSICAL KLEISTS, ... JOHN E. CAMP. CHAS. ULRICH ...
PRICES NEVER CHANGING—Best seats ... Balcony, 25c; gallery 10c. Matinees—... 25c; children, any seat 10c.

LOS ANGELES THEATER— TONIGHT AND BALANCE OF ... M. B. CURTIS ... "SAM'L ..." The Best of All Comedy Dramas... Special Reduced Prices—15c, 25c, 35c, 50c.

MOROSCO'S BURBANK T... Tonight and All Week ... TRILBY ... Don't fail to see Our Mary as Trilby.

AMUSEMENTS AND ENTERTAINMENTS—

BLANCHARD HALL— THE BRIGHAM ...

OSTRICH FARM—South ... Boas, ...

BASEBALL—Fiesta Park—

SUPERB ROUTES OF TRAVEL—

LOTS OF FUN— WILLIE AND GERTIE ... SANTA FE TICKET OFFICE

FREE CAMP GROUND— WITH PURE MOUNTAIN W... SANTA CATALINA ...

MOUNT LOWE RAILWAY— $2.50 "SPECIAL TICKET" ... "GRANDEST TRIP ON EARTH." ... Phone Main 960.

SANTA MONICA EVERY H... Summer Schedule ...

CAPE NOME— The "ZEALANDIA" ... 236 S. Spring. Phone Main 809.

TIMELY SPECIAL ANNOUNCE...

CARBONS— "Every Picture a Work of Art" ... 16—MEDALS—16 ...

FITZGERALD MUSIC AND ...

PIONEER TRUNK FACTORY—J. C. Cunningham ... Manufacturer and dealer in Trunks, Traveling Bags, ...

HOTELS, RESORTS AND CAFES—

ARLINGTON HOTEL— Santa Barbara ... Ocean bathing every day. Perpetual May ...

NATICK HOUSE—Cor. First and ... Popular Hotel," remodeled, 75 additional ... thing strictly first-class. Elevator. ... cludes suites, with private baths. ...

BELLEVUE TERRACE HOTEL—Corner Sixth and ... Props. Strictly first-class Family Hotel. ... Rates $2.00 and up. Special terms by the week.

THE WESTLAKE HOTEL—J. R. Duke, Prop., 720 ... located in the most delightful residence portion of ... enlarged. Newly furnished. Telephone M. 348.

HOTEL SIERRA MADRE—In the foothills, above ... Santa Anita Station, Santa Fe Route. L. G. MAXW...

THE BELMONT, 425 Temple Street. Choicest rooms ... Rates—Five Dollars per week and up.

HOTEL LINCOLN—Hill St., near Second. The leading ... class. Special rates for the summer. Under new ...